WEATHER FORECAST

Fair tonight and Friday, with increasing cloudiness and probably rain on the north coast Friday; fresh northwesterly winds shifting to southeast in the northwest portion on Friday.

Oakland Tribune.

35c A MONTH THE TRIBUNE delivered at your home. You can't beat it. The best evening paper in the State.

VOL. XXXXVI OAKLAND, CALIFORNIA, THURSDAY EVENING, JANUARY 12, 1899. NO. 10

THREE BALLOTS AND STILL NO CHOICE FOR SENATOR.

BURNS MEN ARE STILL CONFIDENT

Managers for U. S. Grant, Jr. Are Worried Over the Situation.

By GEORGE P. HATTON.

(Special to the Tribune.)

SACRAMENTO, Jan. 12.—"You can say to the Tribune that everything is going satisfactorily as far as I am concerned. I cannot make any predictions as to how long it will take to settle this contest—possibly it may be over in a week."

So spoke Col. Burns to your correspondent as he discussed the events leading up to the taking of the third ballot at noon to-day. The air of satisfaction he has had from the start was more pronounced than ever, and that his confidence is shared by those who are betting that he will win is shown by the fact that he is still a 2 to 3 favorite in the poolrooms.

The air is naturally enough full of rumors now that the voting has taken on the appearances of a deadlock. There are all sorts of stories as to just what this and that candidate proposes to do, but by the time they are all sifted down it is found that no one has any very definite plans as to what the future will bring forth.

That Col. Burns' strength is much greater than appears upon the face of the ballots is generally conceded, for it is an open secret that a number of the votes that are going in for what may be termed non-committed candidates can be diverted to the Colonel whenever he wants them. Then there are a number of votes that it is known will come to him as soon as the ballot indicates that he is about to be a winner, so it is little wonder that the Grant forces are afraid of him, not so much for the votes he already has in sight as for the masked batteries whose location they do not know.

They had a little sample of it yesterday when one of the men they thought would stay with them through thick and thin deserted their standard and went over to Burns. Jilson of Siskiyou is the name of the individual who thus "switched the cut" on them, and having been created that way once, they naturally are nervous as to where the break may come next time. True, as an offset to Jilson the Grant people gathered in the vote of Marvin of Humboldt, and also added another to their Tuesday's total by getting the delayed vote of Chenoweth of Orange, but these gains did not counteract the shock they received when one of their men actually broke away from them.

A plan was evolved last night by which they hope to prevent any further defections in the future. A caucus was held in their headquarters of all their supporters, and a pledge was made by all never to break away from Grant. Milton Green was very happy when this meeting was over, for he felt that it meant making a certainty of what he had been claiming right along—that if Grant could not be elected himself he could prevent any other candidate from being elected.

Supposing, though, that this is true as regards Grant's position, why is it not equally so as regards Burns? The Colonel already has 25 votes cast for him, and a number more pledged, so as it is certain that he can hold his strength, it is hard to see what possible chance there is of Grant being elected. Outside of the Grant camp there is, in fact, scarcely anybody who thinks Grant can win. Although those who figure on the possibilities of the situation are willing to concede him say twenty votes more—an outside figure—even then he would only have 47 votes, or 14 short of enough to secure his election.

Grant's chances cannot, therefore, be figured as roseate by any means, for although it may be said that Burns is in about the same position, those who don't sneeze every time they take political snuff are aware of the fact that on a proposition of gathering in individual votes from now on Burns can give Grant a double discount. However, it is impossible to get the Grant people to look at the situation in that light; they say that slowly but surely the votes will come to them as the ballots progress, and that in view of their caucus last night, either their man will be elected or there will be no Senator at all from California to succeed White.

BURNS MAY GET INFLUENCE FROM PEOPLE IN EAST.

Rumors are afloat that during the past twenty-four hours weighty influences have been set at work East in behalf of Colonel Burns, and that if the end desired is accomplished, he will in a very short time get the support of the administration forces, now being exerted in behalf of Grant. There are some who think that the fight will end in that way, their reasoning on the proposition being as follows:

Supposing Senator Perkins, who is now supporting Grant, should, after seeing that his San Diego friend cannot possibly be elected, an alliance with Burns, whereby he would support the Colonel this year, and four years from now all the Burns influence would be thrown to Perkins. Such a coalition would practically insure the election of Burns, for Perkins' personal strength added to the Federal forces, would swing many of Grant's votes to the Colonel and would put him in a position where he could get as many more.

An objection to this might be that if Burns were chosen now, it would be impossible to keep the Senatorship away from the south four years from now, and Perkins would only be contributing to his own downfall, therefore, to enter into such a combination. Then again, Perkins might by such tactics lose many friends and make many enemies, so although the story looks plausible enough in one way, it will not stand the test in another.

BURNS PEOPLE ARE PLAYING FOR A CAUCUS

What the Burns people are playing for now is a caucus, for if what is said in some quarters is true, the Colonel already possesses enough votes to control that body. The willingness on his part to go into one at any time, carries an ominous meaning for his opponents, for he is too shrewd a politician to go into a proposition of the kind blind-folded.

There is one thing that even the Grant people are willing to concede as regards Burns' campaign, and that is that he knows exactly what he is doing. They are aware that he could tell just what votes he would get yesterday, how many will vote for him today and what will be the situation tomorrow, and it is this cognizance of his executive ability that makes them feel that there is something in the wind that may develop into a cyclone at any moment.

Unless the Colonel had felt satisfied that he would win the fight is a sure thing he would not have got into it and made himself a target of attack to no purpose and it is this feature of the campaign that impresses so many as regards the outcome. It was not a case of "fools rush in, where angels fear to tread" with him for on the day he made the declaration of his candidacy he came pretty nearly knowing just whose votes would come to him and make his election possible.

GOSSIP ON THE LEGISLATORS CHANGING THEIR VOTES.

As regards the members who are changing their votes now, in some ways they may be gainers by it and in others losers. Whenever a man goes over from one column to another, every one immediately begins to look for the reason for the flop and in nine cases out of ten hints are made that are by no means complimentary to the acrobats. It would have been better, far better, therefore for any man who intended to have voted for Burns or Grant to have done so in the first place for then his vote would practically have passed unnoticed.

Now, however, when one of the members votes differently, today to what he did the day before, a ripple of excitement passes all through the legislative convention and every one asks his neighbor what brought the change about. When it is remembered that the two leading candidates are respectively 34 and 32 votes short of the number required to elect, it can be seen what interesting developments are ahead between now and the time that some one carries off the prize.

NO MORE ORATORY AS REGARDS THE SENATORSHIP

There will be no more oratory anyhow as regards the Senatorship except what is carried on singlehanded between sessions, for the ballot to be cast each day in joint convention will be a strictly business proposition and

(Continued on page 2.)

STRUGGLE FOR TOGA IS ON IN EARNEST.

Burns and Grant Are Running Close in the Contest---Howard Wright Takes His Place Among the Friends of the Colonel.

(Special to the Tribune.)

CAPITOL, SACRAMENTO, Jan. 12.—Colonel Burns' followers are more happy than ever as a result of the three ballots taken this morning, for the vote of Howard Wright in their behalf is regarded as a big card.

An attempt was made by the opponents of Burns to make him show his hand in the roll calls for adjournment, but the Colonel's forces were too wary, and as soon as they found that the entire opposition was lined up against them they threw some of their votes that way also, thereby leaving every one in doubt as to just where their strength lay.

Huber's break from Bulla caused a sensation, because he was one of those absolutely pledged in convention to the Angeleno. They have, however, regarded him as weak-kneed from the start, and have worked hard, but in vain, in endeavor to bolster him up.

After the adjournment of the joint convention, Howard Wright made the following statement to your representative in response to a query as to why he had changed his vote from Bulla to Burns:

"Specifically I will say that for the last six or seven days I have been carefully investigating the charges that have been made against Col. Burns by the newspapers, with the result that I believe them to be false.

"He has been a victim of enemies who are ever seeking to destroy him, and I am satisfied that the people of the State of California, if given time, will find this out for themselves.

"I have from most authentic sources information that at least four members of the Supreme Court of California are espousing his election.

"I have been in close consultation with Morris M. Estee, whom the people of the State of California know to be a thoroughly reliable and honest man and a lifelong friend of Col. Burns, and I have scrutinized the character of Col. Burns through statements of Mr. Estee very carefully. In addition to this I have had a very large number of requests from most prominent business men in San Francisco asking me to vote for Col. Burns, and from my own district have come many indirect requests from respectable men in the same regard, and I therefore feel justified in voting for him in preference to any other candidate before us at this time for the reasons mentioned and for the further reason that I believe his trained mind and wonderful powers of organization and his great and generous heart will accomplish in the United States Senate a great good for the State of California.

"I believe that the people of my district and of my county, if they had an opportunity for a careful investigation, would in the majority agree with me that I have voted right, and I have voted as I have because I believe it to be right.

"People who know me know that I give to all public questions the most serious consideration, and I have not come to this conclusion suddenly. I am ready and willing to stand or fall by my verdict today."

HATTON.

EXCITEMENT WHEN WRIGHT CHANGED HIS VOTE TO BURNS.

(Special to the Tribune.)

CAPITOL, SACRAMENTO, Jan. 12.—Today's changes were: Marvin from Grant to Felton, Muenter from Paterson to Barnes, Howard Wright from Bulla to Burns.

When Wright cast his ballot for Burns great excitement ensued.

Applause broke out all over the chamber and lasted fully a minute.

The Burns men were wildly enthusiastic and hats and handkerchiefs were waved.

Flint tried to restore order but could not as the cheering was deafening.

Another ballot is being taken.

There was only one change among the Republican votes on the second ballot.

Huber of Los Angeles, one of Bulla's pledged votes, went over to Grant.

A motion to adjourn was opposed and roll call ordered. The vote was 86 noes to 34 ayes and another ballot was commenced.

No Republican changes on third ballot.

Another attempt to adjourn resulted in a roll call.

Adjournment carried by a vote of 67 to 50.

HATTON.

BURNS GAINS AND GRANT LOSES ONE VOTE

(Special to the Tribune.)

CAPITOL, SACRAMENTO, Jan. 12.—Today's ballot resulted as follows: Burns 26, Grant 26, Bulla 10, Barnes 10, Estee 2, Knight 2, Scott 2, Paterson 2, Felton 3, Bard 2, Tarpey 29, Rosenfeld 1, Seawell 2, Wehe 1, De Vries 1, Lawler 1.

HATTON.

HOW THE VOTE WAS TAKEN AT THE JOINT SESSION

Associated Press Dispatches by The Tribune's Special Leased Wire

SACRAMENTO, Jan. 12.—The second vote on joint ballot was taken for United States Senator at noon to-day.

As on yesterday, the galleries and lobbies were packed, although the crowd did not appear to be so great as yesterday.

There were few preliminaries.

The roll was called and the members got right down to business.

There were no nominating speeches, but the members proceeded at once to vote.

On the first ballot there were a number of changes, the most noticeable being that of Speaker Wright, who changed his vote from Bulla to Burns.

Marvin, who voted for Grant yesterday, voted for Felton to-day.

On the second ballot Huber changed his vote from Bulla to Grant.

A motion to adjourn was then put and lost.

The vote was very much mixed, the Burns and Grant people voting for and against the motion.

The Democrats voted against it. The vote was 34 to 86.

A third ballot was then ordered.

On the second ballot the Democratic complimentary vote was given to William H. Alford.

There was practically no change in the third ballot, the complimentary vote of the Democrats going to J. H. Seawell of Mendocino.

The vote for a fourth ballot was lost by a vote of 67 to 50, and adjournment of the joint meeting was taken until to-morrow at noon.

WRIGHT EXPLAINS.

Speaker Wright made an explanation of the change of his vote from Bulla to Burns to the press this afternoon, in which he stated that he felt justified in so doing on account of the many prominent men who had requested him to vote for Burns.

The flop of Huber from Bulla to Grant comes as a severe shock to the Bulla people. They were not looking for it.

Marvin of Humboldt, who voted for Knight on Monday and Grant on Tuesday, cast his vote for Felton to-day.

Muenter, who voted on Monday and Tuesday for Van R. Paterson, went over to the Barnes forces to-day.

The Senatorial situation remains practically unchanged.

HOWARD WRIGHT CHANGES HIS VOTE IN FAVOR OF BURNS

Associated Press Dispatches by The Tribune's Special Leased Wire

SACRAMENTO, Jan. 12.—On the first ballot Wright changed his vote from Bulla to Burns.

On the second ballot Hpber changed his vote from Bulla to Grant.

NO REPUBLICAN CHANGE ON THE THIRD BALLOT.

Associated Press Dispatches by The Tribune's Special Leased Wire

SACRAMENTO, Jan. 12.—There was no change in the Republican vote on the third ballot.

Muenter of San Joaquin, who voted for Van R. Paterson yesterday, voted for Barnes to-day.

BILLS INTRODUCED BY LEGISLATORS AT THE CAPITOL.

Associated Press Dispatches by The Tribune's Special Leased Wire.

SACRAMENTO, Jan. 12.--The Senate held a short session this morning, devoted principally to the introduction of bills.

The State Printer was instructed to print Senate Bill No. 155 out of order, upon the order of the Secretary of State. This measure virtually repeals the Belshaw Act of 1897, which limits the number of attaches of the Senate and Assembly.

New bills were introduced as follows:

By Cutter--To provide for the classification of roads and highways and to define each class.

By Cutter--Relating to road districts and defining the same.

By Cutter--Relating to general road funds and highway taxes.

By Cutter--Relating to road districts and defining the same.

By Cutter--Relating to general road funds and highway taxes.

By Cutter--Relating to highway taxes and defining the manner of levying the same.

By Cutter--Appropriating $100,000 to be applied to the acceptance of highway of the first class.

By Dickinson--To pay the claim of William Sullivan.

By Curtain--Defining mortgages.

By Langford--Relating to franchises of corporations.

By Langford--Relating to the granting of franchises.

By Langford--Providing for the appointment of State detectives and fixing the salaries of the same.

By Gillette--Relating to juries and justice courts.

By Gillette--Fixing the jurisdiction of and compensation of Justice of the Peace.

By Gillette--Relating to the manner of procedure in justice court.

By Gillette--Relating to mode of trial in justice courts.

By Wolfe--To pay the claim of Julius Herzog for injuries sustained while in the employ of the State.

By Dory--Appropriating $55,000 for the erection of a mansion for the Governor.

By Brauhardt--Providing for the transportation of insane persons committed to hospitals.

By Brauhardt--Relating to fire insurance policies.

By Braunhardt--Fixing the penalty for not complying with the act regulating the erection of depots at railway stations.

By Braunhardt--Respecting reports to Railroad Commissioners by railroads and other transportation companies.

ASSEMBLY BILLS.

In the Assembly the following Assembly bills were introduced:

By Johnson—An act to amend article 55, section 2,651, of the Political Code, relating to general road and highway taxes.

By Johnson—An act to amend section 2,655 of the Political Code relating to highway taxes to be expended in districts.

By Johnson—An act to provide for the acceptance of highways of the first class by the State, and the maintenance of the same and to make an appropriation therefor.

By McDonald (Tuolumne)—An act to amend section 737 of the Political Code relating to the salaries of Justices of the Supreme Court and Superior Judges and officers connected with the Supreme Court.

By Wade—An act to amend section 1,104 of the Civil Code of the State of California relating to transfers of property.

By Wade—An act to amend section 1 of an act entitled "An act to provide for the submission of proposed amendments to the constitution of the State of California to the qualified electors for their approval," approved March 7, 1883, relating to the manner of publishing such proposed amendments and to include propositions.

By Johnson—An act to provide for the classification of the roads in the State of California and define each class.

By Johnson—An act to amend section 2,643 of the Political Code relating to road tax and its apportionment among road districts.

By McDonald (Alameda)—An act to provide for the appointment of State detectives; to establish their duties, and to provide for the payment of their salaries.

By McDonald (Tuolumne)—An act to amend an act entitled "an act prescribing the manner of locating mining claims upon the public domain of the United States, recording notices of location thereof, amending defective locations, and providing for the deposit of district records with county recorders, and prescribing the effect to be given to the recordation of notices of location and affidavits," approved March 27, 1897.

By McDonald (Tuolumne)—An act for the relief of district agricultural associations and appropriating money therefore.

By Cosper—An act authorizing and providing the means of collecting and receiving from the United States all moneys advanced, disbursed and expended by the State of California for the benefit of the United States, including all costs, charges and expenses properly incurred by said State for enrolling, substituting, clothing, supplying, arming, equipping, paying and transporting its troops employed in aiding to suppress the insurrection in the United States existing on the 27th day of July, 1861, and for collecting and receiving; also all money advanced, disbursed and expended by said State in aid of the United States in the suppression of said insurrection, which has heretofore been, or which may hereafter be, authorized by the said United States to be paid to said State as reimbursement for any advances made by said State in aid of said Government of the United States in the suppression of said insurrection in whatever form said advances may have been made or said expenses may have been incurred; ratifying also the appointments of agents heretofore made by the Governor of this State to collect and receive said moneys and the resolutions under which said appointments were made, and authorizing the appointment of other agents; defining the duties and creating the powers of said agents and fixing their compensation for their services under this act, and defining the distribution of the moneys so collected.

By Cosper—An act to amend an act entitled "an act to promote the purity of elections by regulating the conduct thereof, and to support the privilege of free suffrage by prohibiting certain acts and practices in relation thereto, and providing for the punishment thereof," approved February 23, 1893.

By Brown—An act authorizing District Attorneys to bring suits to abate public nuisances.

By Brown—An act to enable railroad companies to complete their railroads and authorizing construction of railroads.

By Brown—An act to regulate the letting of contracts for the erection, improvement or repairs of public school buildings.

By Caminetti—An act to provide aid for the use and support of High Schools in the State of California by the levy of a rate of taxation and the creation of a fund therefor.

By Meserve—An act to provide for vacation and closing up any park, plaza, public square or other public reservation not belonging to the State and not situated within any municipality.

By Mack—An act to amend an act to allow unincorporated towns and villages to equip and maintain a fire department, and to assess and collect taxes from time to time for such purpose, and to create a board of fire commissioners, approved March 4, 1881; statutes 1881, 26, relating to assessing and collecting said taxes for fire department.

By Dunlap—An act to amend an act entitled "An act in relation to foreign corporations," approved April 1, 1872.

By Works—An act to amend an act entitled "An act to regulate the vocation of fishing, and to provide therefor revenue for the restoration and preservation of fish in the waters of the State of California," approved March 21, 1887, by adding a new section thereto.

By Works—An act to amend an act entitled, "An act to establish a penal code," approved February 14, 1872, by amending section 626 thereof, relating to game.

By Works—An act relating to the compensation of County Recorders in counties where their compensation is fees only, instead of salary.

By Works—An act to amend sections 2, 3, 4, 5, 8, 9 and 12, and to repeal section 11 of an act entitled "An act to establish a standard of weights and measures," approved April 6, 1891.

By Works—An act to add a new section to the Code of Civil Procedure of the State of California, to be No. 1013, concerning the manner in and the time within which certain objections to depositions shall be made.

By Knights—An act to amend the Code of Civil Procedure by adding thereto four new sections, to be known as section 560, 561, 562 and 563, concerning attachments.

By Cobb—An act authorizing the appointment of private secretaries to the Justices of the Supreme Court and fixing their compensation.

By Cowan—An act to provide additional accommodations for inmates at the California home for the care and training of feeble-minded children by the erection of cottages for epileptic, paralytic and feeble-minded persons, to appropriate money therefor and to authorize the expenditure of the same.

By Cowan—An act to provide for the erection and equipment of a combined laundry, electric lighting, steam-heating and power plant at the California home for the care and training of feeble-minded children, to appropriate money therefor and to authorize the expenditure of the same.

By Cowan—An act to provide an adequate water supply for and to the California home for the care and training of feeble minded children, by authorizing the Board of Trustees of the said California home for the care and training of feeble-minded children to acquire additional water sources and rights, to extend and protect the present water system, to provide for water storage for fire emergency and other

(Continued on Page 2.)

FIRST VOTE ON JOINT BALLOT.

SACRAMENTO, Cal., Jan. 12.—The first vote on joint ballot is as follows:

BARNES	10
BULLA	10
BURNS	26
FELTON	2
GRANT	26
KNIGHT	2
TARPEY	30
WEHE	1
PATERSON	2
SCOTT	2
ROSENFELD	2
ESTEE	2
LAWLER	1
BARD	2

ROYAL BAKING POWDER
ABSOLUTELY PURE
Makes the food more delicious and wholesome
ROYAL BAKING POWDER CO., NEW YORK.

BEAUTIFUL NEW HOME
For $5000.
Two-story house of eight rooms and bath just completed. Modern in every detail. Porcelain bath; all open plumbing, etc., etc.
To see it is to buy it.
Call for further particulars and keys at office of
WM. J. DINGEE
901 BROADWAY
Cor. Eighth St., Oakland, Cal

BEST SET OF TEETH
$5 $8
Platinum Fillings $1; Silver Fillings 50c;
Extracting Teeth, 25c to 50c,
REMOVAL—DR. C. H. WALKER
For 14 years at 10th and Broadway and Central Bank Bldg, is now located at the
ABRAHAMSON BUILDING
FIRST-CLASS DENTAL PARLORS
Improved electrical appliances and instruments for ease and comfort of patients. Painless dentistry with improved apparatus.
Rooms 16, 17 and 18. TAKE ELEVATOR.
Telephone Green 571.

FIGHTING TALK BY GEN. EAGAN.

Calls Gen. Miles a Liar and Wants Him Kicked Out of the Army.

Associated Press Dispatches by The Tribune's Special Leased Wire.

WASHINGTON, Jan. 12.—Commissary General Eagan, in the course of his testimony before the War Investigation Committee this afternoon, called Major General Miles, commanding the army, "a liar who lied in his throat, lied in his heart, lied in every part of his body," who perpetrated a gross scandal and who should be drummed out of the service and imprisoned, and should be avoided by every honest man and barred from every club. He characterized his interviews as "filth."

EAGAN ON THE WARPATH.

WASHINGTON, Jan. 12.—Most vigorous and sensational testimony was given before the War Investigating Commission by Commissioner General Eagan, who, appearing unexpectedly to meet the allegations against the beef issued during the war, vigorously arraigned Major General Miles, commanding the army. He read his testimony from a large written statement. He denied numerous statements of General Miles, charged that the latter's testimony constituted severe reflections on the commanding officers of the expeditions, and referred to him as "This same commanding General, Nelson A. Miles," and said whoever called the beef furnished "embalmed beef" was a "liar."

W. B. Miles, in charge of Armour & Co.'s plant, appeared for the packing house. He testified as to the quality of the canned meats and methods of inspection, which were practically the same as that of the other packing houses.

General Eagan's testimony on this point was:

"General Miles was asked by your commission how tinned fresh beef became a part of the army rations. His answer is, 'You had better ask the Secretary of War, or the Commissary General. I think they can tell you. I know it was sent to the army as food, and the pretense is that it was sent as an experiment.' General Miles in saying that this food was sent to the army as 'a pretense for an experiment,' says that which implies corruption, which ninety-nine out of every hundred people understand to mean corruption, because it was a 'pretense of experiment,' he says, not even giving credit to me for furnishing it as an experiment, but that I furnished it under the 'pretense of an experiment.' This is a serious charge and should not be made by any man lightly nor without ample evidence to support it. Taking the statement in the sense it was probably intended, the sense that will be accepted by the country at large, the sense that already the press almost wholly of the United States has accepted it—indeed, some of the press believed it called for my dismissal from the army and my court-martial—I answer that it was not furnished under the pretense of experiment, nor even as an experiment, and when General Miles charges that it was furnished as a 'pretense of an experiment,' he lies in his throat, he lies in his heart, he lies in every hair of his head and in every part of his body, he lies wilfully, deliberately, intentionally and maliciously.

"If his statement is true that this was furnished under pretense of an experiment, then I should be drummed out of the army and incarcerated in prison with other liegers. His statement is a scandalous libel, reflecting upon the honor of every officer in the department who has contracted for or purchased this meat, and especially and particularly on the Commissary General—myself. In denouncing General Miles as a liar, when he makes this statement, I wish to make it as emphatic and as coarse as the statement itself. I wish to force the lie back into his throat. I wish to brand it as a falsehood of whole cloth, without a particle of truth to sustain it, and unless he can prove his statement he should be driven out of the clubs, barred from the society of decent people and so ostracised that a street bootblack would not condescend to speak to him, for he has fouled his own nest, he has aspersed the honor of a brother officer, without a particle of evidence or fact to sustain in any degree his scandalous, libelous, malicious falsehoods, viz: 'That this beef or anything whatever was furnished the army under pretense of experiment.'"

NOTED ROBBER UNDER ARREST.

Escaped From Twenty-One Jails and One Penitentiary.

Associated Press Dispatches by The Tribune's Special Leased Wire.

MERIDIAN, Miss., Jan. 12.—The postoffice at Enterprise, Miss., was blown open with dynamite Monday night and the perpetrator escaped after obtaining a considerable sum of stamps, money orders and cash. It is now supposed that the robbery was committed by Thresher Meade, one of the most desperate criminals in the country.

Meade was arrested in Mobile and brought to Enterprise, but not until after a desperate fight with the officers. A large quantity of postage stamps, blank money orders and $1,18 in cash, stolen from the safe at the Enterprise postoffice were recovered.

Meade has a criminal record that is hardly second to Jesse Burrows'. For nearly ten years he has infested the railroads of Mississippi and Alabama, and is known to have been intimately connected with a band of negro robbers in Chicago.

Meade broke into the postoffice at McKerron, Miss., in the latter part of 1896, and was arrested and taken to the jail at Aberdeen. He sawed his way out in December, 1896, and was next heard of in Chicago. In 1897 he was arrested at Jacksonville, Fla., and taken to Kosciusko, Miss. While there he formed a conspiracy with trusties in the prison, and they overpowered the Sheriff and escaped.

Meade is known to have been implicated in five train robberies, and the Southern Express Company has proof that he blew open safes in their offices at Aberdeen and Durango, Miss., during the past year. He has escaped from twenty-one jails and once from the Alabama penitentiary since he began his criminal career. The Postoffice Department and the express companies offer large rewards for his arrest, and the officers who effected his capture will receive several thousand dollars.

Visit of C. H. Brown.

Charles H. Brown of the wholesale tobacco house of Heyneman, Brown & Co. of San Francisco was in this city today on business. This popular firm enjoys a lucrative trade in Oakland and Alameda county.

Victim of Yellow Jack.

Associated Press Dispatches by The Tribune's Special Leased Wire.

HAVANA, Jan. 12.—Thomas B. Doane of the custom house, who has been suffering with yellow fever since Saturday last, is dead.

FOUND

by reports from the grocers that our flavoring extracts are meeting with the largest sale in Oakland. Quality and price did it.

Merriman Man'fg Co.

OAKLAND.

ASK YOUR GROCER

SENATE THANKS THE RED CROSS.

Official Recognition of Clara Barton's Labors.

Associated Press Dispatches by The Tribune's Special Leased Wire.

WASHINGTON, Jan. 12.—Mr. Allison of Iowa reported the Indian appropriation bill, and gave notice that he would call it up to-morrow.

Mr. Hawley of Connecticut, of the Military Affairs Committee, reported a joint resolution tendering the thanks of Congress to Clara Barton and the officers and agents of the Red Cross Society for their humane services toward the Armenians and toward both sides in the Hispano-American war.

Mr. Hoar asked for immediate consideration of the resolution, which was passed after Mr. Hoar explained that the privileges of the floor as a result would be extended in any event only to Miss Barton, and he did not believe she would trouble anybody.

Under a special order the Senate passed sixteen unobjected bills on the private pension calendar, and at 1:10 P. M., on motion of Mr. Davis, went into executive session.

WASHINGTON, Jan. 12.—The first part of the executive session was spent in considering the motion of Senator Berry of Arkansas to have the discussion of the peace treaty take place in open session. Senator Berry opened the discussion in behalf of the motion, saying that the people who would be most effected and most interested in the decision to be reached should have full knowledge of the reasons for and against ratification of the treaty.

Senator Vest supported Mr. Berry in his contention. He said that the question at issue was one of such general importance that the public was entitled to know all that was said and done by the public servants. He also adverted to the fact that the proceedings of the executive sessions are often published, thus rendering it impossible to preserve secrecy, even if it were desirable to do so.

Senators Frye, Hale and others spoke in opposition to this motion, contending for the propriety of following precedent in the present instance.

Many questions of a delicate nature would necessarily arise in the consideration of the treaty, and while it was possible that some of the proceedings might reach the public, they would not go out in an official form, and the effect would not be the same as if given out officially.

No Nuncio in Philippines.

Associated Press Dispatches by The Tribune's Special Leased Wire.

NEW YORK, Jan. 12.—A dispatch to the World from Rome says:

The report that Monsignor Ireland, the Archbishop of St. Paul, is to be nominated papal nuncio in the Philippines is absolutely contradicted at the Vatican. There is no intention of instituting a nuncio in the Philippines.

Pana Troops to Be Recalled.

Associated Press Dispatches by The Tribune's Special Leased Wire.

PANA, Ills., Jan. 12.—Governor Tanner has notified Sheriff Downey and Lieutenant Col. Frank Wells, who have charge of the coal miners' strike situation and command of the State militia post here, of his intention at an early date to recall all troops, leaving matters entirely in control of Sheriff Downey and his deputies.

BETTER NEWS FROM MANILA.

Gen. Otis Cables That Conditions Have Improved.

Associated Press Dispatches by The Tribune's Special Leased Wire.

WASHINGTON, Jan. 12.—The Secretary of War was much gratified this morning by the receipt of the following cablegram at 7:30 o'clock:

"MANILA, Jan. 12.—Adjutant-General, Washington: Conditions apparently improving. Citizens feel more secure. Many natives returning. City quiet and business active.

"(Signed) OTIS."

KATZENBACH SEEKS SYSTEMATIC THIEVES.

Another complaint was filed with the police this morning touching the disappearance of several valuable articles of household ornament and use, as well as of female wearing apparel. The complaint was made by C. A. Katzenbach of 1068 Tenth street. The goods have been disappearing in a systematic manner, and while the family has a suspicion as to who is making away with them, thus far they have not been able to verify the suspicion. The police have taken the affair in hand and will know before evening whether or not the theory of Mr. Katzenbach's folks is well founded.

SLAUGHTERED BY THE TURKS.

Thousands of Arabian Rebels Killed and Wounded.

Associated Press Dispatches by The Tribune's Special Leased Wire.

CONSTANTINOPLE, Jan. 12.—A great battle has been fought in the Yamen district of Arabia.

The Turkish troops stormed and captured the insurgent position at Shanel on November 30th.

About 4,000 insurgents and 2,000 Turks were killed or wounded.

HOUSE CONSIDERS DIPLOMATIC BILL.

Associated Press Dispatches by The Tribune's Special Leased Wire.

WASHINGTON, Jan. 12.—The House today promptly went into committee of the whole on the diplomatic and consular and appropriation bill. It was arranged that there should be two hours and a half on a side for general debate. Mr. Dinsmore (D.) of Arkansas said the members on his side wanted an opportunity to address the House on general subjects, but so far as he was aware they had no opposition to any item in the bill.

FELL DEAD AT THE DOOR OF HIS HOUSE.

An inquest will be held this evening over the remains of Henry Staught, colored, aged 42 years, who fell dead at his home last evening at 5:45 o'clock at 1709 Pacific street. The deceased had complained of pain during the day. He retired at 2 o'clock P. M. About 5:45 o'clock he arose and went to the front door of his house to lock it, and dropped lifeless to the floor while in the act of locking the door.

New Postmasters.

Associated Press Dispatches by The Tribune's Special Leased Wire.

WASHINGTON, Jan. 12.—The President today sent these nominations to the Senate: Postmasters—Utah, Benj. F. Booths, Brigham; Washington, Thadeus A. Winter, Colville.

Small Fire at Noon.

At noon there was a small fire which slightly damaged a barn belonging to a man named Tillotson and a carpenter shop of R. Weeks near 1256 Franklin street. The loss was about $150.

GOLDEN GATE BAZAR

868 Washington St.

Round the Corner from the Broad Gauge Depot, Oakland.

We are now disposing of our stock at actual cost, and the line of goods we now have on hand is most complete in all departments. It will be to your advantage to call and examine our goods and see our prices before going elsewhere.

We do Plumbing and General Jobbing, and make Stove Repairing a specialty.

The Golden Gate Bazar

868 WASHINGTON ST.

Around the Corner from the Broad Gauge Depot.

E. H. NOE

Scientific Optician

PRICES REASONABLE.

460 SEVENTH ST.

Adjoining Broad Gauge Depot

(In Red Cross Drug Store)

MUTILATED THE RECORDS.

Sensation Sprung at the Convention of Mine Workers.

Associated Press Dispatches by The Tribune's Special Leased Wire.

PITTSBURG, Pa., Jan. 12.—When the fourth day's session of the United Mine Workers was called to order the chairman of the investigating committee reported that the committee had worked on the books all night, and would not be ready to report to the convention for several hours. A recess was then taken until afternoon.

Prior to the resumption of the session a sensation was sprung by the discovery that during the absence of the investigation committee at breakfast unknown persons had entered the committee room in the St. Charles Hotel and mutilated the records. Eighteen pages were torn from the ledger and carried away, while many other pages were blotted and blurred. The thief or thieves left no clew, and the announcement of the outrage caused intense indignation.

The miners' officials believe that the object of the person who mutilated the books was to destroy the records from Illinois. The State has never been gone over by the investigating committee, and no objections were offered to seating any of the delegates represented by the committee on credentials. Another object of the thief may have had, it is claimed, was to make it necessary to send for the cash-books, it having been decided by the convention yesterday afternoon not to send for them.

A BIG STRIKE IMMINENT.

PITTSBURG, Pa., Jan. 2.—A rupture in this week's convention of mine workers and operators over the adoption of the Inter-State agreement is regarded as probable. It developed today that many operators opposed the present agreement, and that they intend to oppose a "mine" clause, and will insist upon a ten-hour day instead of eight hours, as at present, and will demand a reduction of wages. The miners have not yet considered the new agreement, but it is the general sentiment among them that any attempt to increase the hours of labor, cut wages or to strike out important clauses will be vigorously fought in the convention.

BILLS INTRODUCED BY LEGISLATORS AT THE CAPITOL.

(Continued from page 1.)

purposes, to appropriate money therefor, and to authorize the expenditure of the same.

By Cowan—An act to provide for the completion of the main buildings of the California home for the care and training of feeble-minded children by the erection, equipment and furnishment of the front section thereof, to appropriate money therefor, and to authorize the expenditure of the same.

By Cowan—An act to provide for the erection and equipment of a commissary building at the California home for the care and training of feeble-minded children, to appropriate money therefor, and to authorize the expenditure of the same.

Assembly constitutional amendment No. 6, by McDonald (Alameda)—To propose to the people of the State of California an amendment to the constitution of the State, amending article 13 by adding a new section thereto, to be known as section No. 1½, relating to the exemption from taxation of churches and chapels and the real property on which they are situated.

Rooms For Housekeeping

At Winsor House, corner Ninth and Washington streets. Rooms single or in suite for housekeeping; also use of kitchen, large dining room and all cooking utensils. Prices reasonable to permanent parties. Call and see. Mrs. Pritchard, prop.

"The Creamerie".

is a modern first-class restaurant and lunch parlor for business men and families. 469 Ninth street. R. J. Barber, proprietor.

The O. R. & N.

DISPATCH FAST STEAMERS

To PORTLAND

From Spear-street Wharf, at 10 A. M.

EVERY 5 DAYS

FARE {$13 First Class / $8 Second Class} including berth & meals

COLUMBIA.....sails Jan. 3, 13, 23, Feb. 2

STATE OF CAL....sails Jan. 8, 18, 28, Feb. 7

Short line to Walla Walla, Butte, Helena, and all points in the Northwest. Through tickets to all points East.

E. C. WARD, General Agent.

630 Market street.

GOODALL, PERKINS & CO., Supt's.

CALIFORNIA RAILWAY

—TO—

Leona Heights and Mills College

TRAINS LEAVE TIDAL CANAL BRIDGE, ALAMEDA.

8:00, 9:00, *9:30, 10:00, *10:30, 11:00, *11:30 a. m.; 12:00, *12:30, 1:00, *1:30, 2:00, *2:30, 3:00, *3:30, 4:00, *4:30, 5:00, *5:30, 6:00, *6:30, 7:00, *7:30, 8:00, 9:00, 10:00 p. m.

TRAINS LEAVE LEONA HEIGHTS.

7:35, 8:30, *9:00, 9:30, *10:00, 10:30, 11:00, *11:30 a. m.; *12:00, 12:30, *1:00, 1:30, *2:00, 2:30, *3:00, 3:30, *4:00, 4:30, *5:00, 5:30, *6:00, 6:30, *7:00, 7:30, 8:30 9:30 p. m.

*Sundays only.

Passengers from Oakland and Alameda take Alameda, Oakland and Piedmont Electric Railway cars to Tidal Canal bridge. Allow twenty-five minutes from Eleventh and Broadway and fifteen minutes from Thirteenth avenue and East Twelfth street. Round Trip tickets from any point in Alameda or Oakland can be purchased of Alameda, Oakland and Piedmont Electric Railway conductors.

Fare, 25 cents round-trip.

B. H. FISHER, Supt.

Masonic Temple, Twelfth and Washington streets, Oakland.

The PIONEER FRENCH BAKERY

M. & J. LONGE, Proprietors,

N. E. Corner Tenth and Webster Sts.

Telephone White 855, Oakland.

First quality French bread delivered to all parts of Oakland, Berkeley and Alameda. Loaves made to order for camping parties. French rolls made to order.

AFTER SUCCESS CAME DEATH.

Mrs. Bigelow Looked Upon a Sack of Gold and Died

Mrs. Caroline A. Bigelow died at her home, 12 Mead avenue, North Oakland, yesterday after looking upon a sack of gold. Heart failure was the cause of death.

Mr. Bigelow, his son and brother-in-law were interested in a mine in Nevada. Recently they made quite a strike and returned to this city last Tuesday with a bag of gold.

Mrs. Bigelow was shown the nuggets on Tuesday night, and after looking upon the gold she became unconscious and died.

The men have worked hard at the mine and things were just beginning to come their way. The death of Mrs. Bigelow was a great shock to them, although she had long been a sufferer from heart trouble.

BURNS MEN ARE STILL CONFIDENT

(Continued from page 1.)

the proceedings will be confined to the roll call.

An attempt was made yesterday to shut off the orators from making nominating speeches but those who wanted to make a showing on behalf of their respective candidates, kicked vigorously and succeeded in being allowed to open wide the flood-gates of their verbosity. The speeches were about on a par with those made the preceding day in the respective houses and the subject, interesting as it was at first, grew tedious before the time when the roll was called.

Pierce of Yolo made one of the most notable addresses of the day for he gave some facts in the history of Colonel Burns that were not matters of general knowledge before. He said that he knew Burns in Yolo county in the days of the Civil War and that he was then a barefooted, orphan boy. Next he told how while the war was in progress military ardor was aroused in their boyish hearts and they formed a little regiment of their own, elected Dan Burns captain and prepared in case they should ever be called upon to face hostilities. Pierce alluded very feelingly to those boyhood days and added that even then Burns gave indication of the great executive ability that was to develop in after life. As for the accusation that Burns had ever been confined in jail in Yolo county or had been convicted of any crime, Pierce, with much vehemence, declared that all such charges were false.

GOOD START HAS BEEN MADE ON LECISLATION.

A good start has been made upon legislation proper at last, and bills in endless variety are pouring into both Senate and Assembly. Some of them are old-timers that have received scars in the battle of many a session, among this element being the customary large consignment of claim bills. A number of Alameda county measures are in, among the most important being Stratton's primary law and Leavitt's Harbor Commission bill, in addition to which a number of subjects have been treated on the lines suggested by the public organizations of Oakland and Alameda county.

For example, a bill is in under the tutelage of Stratton amending the law on attachments so as to include the levy of execution on the salaries of public officials. This will be recognized as one of the measures the Oakland Chamber of Commerce has been fighting for. Senator Stratton has another reformatory bill in the shape of an amendment confining the jurisdiction of a constable to his own township. This will put a stop to the frauds of outside constables making fanciful arrests so as to obtain big mileage.

Senator Taylor's most important proposition so far is an amendment to the constitution so that three-fourths of a jury can convict in criminal cases as well as in civil ones. He has also gone after the cigarette men in two bills—one calling for the use of pure tobacco only and the other imposing a State license of $100 per annum upon all cigarette dealers. As it is estimated that there are 8,000 cigar stores in the State, Senator Taylor's measure would mean $800,000 a year for the State Treasury.

Senator Boyce has also introduced a bill in the interests of morality. It provides that no minor under the age of 18 shall be permitted in any saloon or dance-house, and makes it a misdemeanor for every one encouraging them to do so.

A schedule for the remuneration of the Superior Judges is proposed by Senator Braunhardt. It allows $6,000 a year to each judge in San Francisco county, $4,000 a year in Alameda county, and then a graduation down to Alpine county, where the judges will have to work for $2,000 per annum.

PERSONAL NOTES.

Captain Maston of the Berkeley Board of Trustees and Town Attorney Brewton Hayne of the same place are here to urge legislation that will result in a Police Court being obtained for the college town.

Auditor Cal Ewing is up from Oakland to see that his office does not get worsted when the new county government bill is framed.

M. M. Estee got in last night. It is considered more than likely than he will request the two voters who stood up for him to transfer their allegiance to the Colonel.

Senator Cutter is introducing a number of bills in the fruit interests. A very important measure he has put in in this regard declares it a misdemeanor for any one to ship any infected fruit, trees or shrubs out of the State.

The Deaf, Dumb and Blind Asylum at Berkeley wants $14,0000 appropriation $8,000 of which is to go for a hospital building. Senator Stratton is handling the measure.

Senator Braunhardt has introduced a bill making the legal rate of interest 5 per cent.

The Paris Exposition matter is before the Legislature. Assemblyman Valentine has introduced a bill appropriating $150,000 for our exhibit and calling for the appointment of three commissioners, one from the northern, one from the central and the other from the southern part of the State.

Major Pico is up from Oakland with his historic claim bill.

A constitutional amendment calling for the abolition of the Railway Commission has gone in. Ratcliff of Santa Cruz is fathering it.

The State Lunacy Commission wants $75,000 for the construction at Folsom of an asylum for insane convicts.

HATTON.

ANNEXATION CASE IN COURT.

An Attempt to Have an Appeal Dismissed Failed.

The Supreme Court has denied the motion of City Attorney Dow to dismiss the order granting a new trial in the case entitled "The People Against the City of Oakland" being commonly known as the annexation case.

Fitzgerald & Abbot moved for a new trial in the Superior Court. The motion was denied and an appeal taken to the Supreme Court. City Attorney Dow moved to dismiss the appeal from the order denying the motion for a new trial.

The Supreme Court has denied his motion and though it does not materially effect the case the several nice law points involved, makes it of interest to all attorneys. In plain words the decision says that it is a proceeding in which a motion for a new trial was proper, and, that being the case, an appeal from an order denying a new trial was proper.

WATER BILLS GO TO THE COUNCIL.

The Police and Fire Commissioners met this morning, all the members being present.

Chief Fletcher reported the absence from duty because of sickness of members of the police force during December as follows: Greenwald 7 days, Kingsbury 2, Jacobus 2, Murrell 5, Arnest 2, Andrews 6, Downey 1, Ely 10, Gilbert 2, Swain 1, Nedderman 1, Sherry 1, McCloy 2.

The following resolution was adopted:

"Resolved, That the water bill for the month of January for water supplied to the Fire Department and for repair of fire hydrants be and the same are hereby referred to the Council without recommendation, and for instruction as to whether bills for supplying water to the city and its fire hydrants should be allowed, pursuant to a resolution of the City Council purporting to fix water rates for the fiscal year 1898-1899."

The resolution was adopted.

THE FAVORITE COLLEGE.

The Wave of Prosperity Follows the Popular Institution of Prof. Aydelotte.

Professor J. H. Aydelotte, the head of the well known college that bears his name certainly has reason to feel proud of his high standard institution. The increase in the scholarship this year is beyond expectations, and the number of students that are being added to the list increases daily, so much so, that his now excellent and centrally located quarters have been increased to meet the demand of his large number of patrons. Satisfaction in every department and a through course is guaranteed. The method and equipment is up to date in every respect. Only experienced teachers are found at this college. For a systematic and business-like education Aydelotte's has no equal hereabouts and superiors no where. An inspection of the different departments in their daily routines is extended to the public at any time.

Attempted Suicide.

John Gorman, a prisoner at the City Jail, made two unsuccessful attempts at suicide to-day. He tried to cut his throat. Gorman is serving time for beating his wife.

C. W. Kinsey, Dealer in Fine New Style, Household Furniture, Carpets, Ranges, Etc.

"Modern" furniture bought, exchanged or sold on installment payments. We give "green trading stamps." 462-464 Thirteenth street.

SENATOR QUAY IS REPUDIATED.

Republican Movement Organized Against His Re-Election.

Associated Press Dispatches by The Tribune's Special Leased Wire.

HARRISBURG, Pa., Jan. 12.—A conference of the Republican Senators and members who refused to take part in a Senatorial caucus until Senator Quay is acquitted of the conspiracy charges pending against him in the Philadelphia courts met this morning to select candidates for United States Senator. Senator Flynn of Allegheny presided and made a short speech congratulating his colleagues on the growth of the movement against Senator Quay's re-election. A new pledge binding the signers not to vote for Mr. Quay until he is acquitted was adopted and signed by the forty-three Senators and members present.

A committee of twenty was appointed as a steering committee.

The organization will meet again next Monday evening to agree upon a line of action on Tuesday, when the Senate and House will vote separately for Senator.

Born.

JACOBSEN—In Bethany, Cal., Jan. 3, 1899, to the wife of J. Jacobsen (nee Clara M. Broksch) a daughter.

Died.

HINDMAN—In this city Jan. 10, 1899, Edmond Hindman, a native of Connecticut, aged 86 years.

Friends and acquaintances are respectfully invited to attend the funeral Friday, Jan. 13, 1899, at 2 o'clock P. M., at the First Congregational Church, corner Twelfth and Clay streets. Interment private in Mountain View cemetery.

WOODS—In Merced county, Jan. 11, 1899, Wm. M., beloved husband of Susie E. Woods and father of Florence and Elmer Woods, beloved son of C. Y. and M. A. Woods, a native of Missouri, aged 30 years 8 months.

Friends and acquaintances are respectfully invited to attend the funeral Saturday, Jan. 14, 1899, at 2 o'clock P. M. from Union street Presbyterian church, West Oakland, under the auspices of Division No. 283, Brotherhood of Locomotive Engineers.

Vaults and Monuments.

B. J. Barrett, studio Ocean View, postoffice address Station L, San Francisco, is prepared to execute all orders at lowest price. Leave orders with G. Clark, 908 Broadway, Oakland.

GERMEA

FOR BREAKFAST.

INSTALLMENT DENTAL PARLORS

Have removed from 1162 Washington St. to 1117 Washington St. (over Bushnell's Photographic Gallery) corner 13th St.

The finest of work at Moderate Prices.

TOO LATE FOR CLASSIFICATION.

YE OLDE Curiosite Shoppe—Furniture bought, highest price paid. 752 7th. b

FOR SALE—Four lots in Christiana tract. Inquire No. 962 Grove st. t

OIL, water colors, china painting studio, 1063 Twelfth. For terms address Mrs. Y. E. Ledward Young Wednesdays. y

MRS. S. P. LATHROP, artist, 1112 Jefferson. Oil portraits cheap, and satisfaction guaranteed in all work. y

FOR RENT—A house of nine rooms, completely furnished; one minute of narrow gauge depot. Apply 267 Webster. o

Teeth

Filled with Platina for 50c up
Extracting for..... 50c "
Crowns.....$2.50 "
Plates.....$5.00 "

All Work Guaranteed

H. W. French, D. D. S.

1116 Washington Street.

CONSULTATION FREE Between 12th and 13th.

Open Saturday Evenings and Sundays 9:30 to 12

Good Resolutions are in order. Here's one: Go and see a dentist immediately after the New Year—and, by the way, go and see one who does not hurt.

Dr. E. R. Tait,

Tel. RED 3895 1003½ Broadway, Cor. 10th.

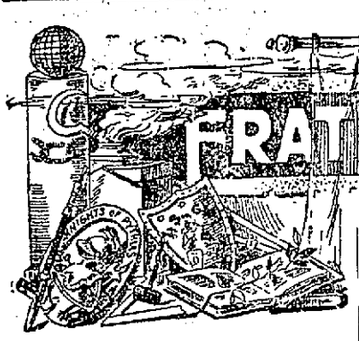

Lodge Work Reviving After the Lull of the Holidays.

Evidences of Prosperity in Rathbone Sister Temples.

RED MEN INSTALL CHIEFS.

A Number of Members Charged With Executive Duties in Various Lodges.

With the departure of the holidays there has been a revival of interest in secret society matters, and some of the most important events of the lodge room the past week will be found below:

Woodmen of the World.

Athens Camp No. 457, which meets every Wednesday evening at Loring Hall, is working hard to secure one of the prizes offered by the Head Camp for the largest percentage of gain in membership from January 1st to June 1st, 1899.

A committee has been appointed to secure the names of eligible candidates for membership. The committee give the names to Special Organizer W. A. Imes, who has been engaged by the Head Camp to devote all of his time to the work of organizing and the upbuilding of the various camps in San Francisco and Oakland. Neighbor Imes is a member of Athens Camp and is an experienced man in fraternal work. He will no doubt do splendid work for the Woodmen, as he knows no such word as fail.

The new officers of Athens Camp were installed last evening by Head Manager Brak of Oakland Camp. They are as follows: Past consul commander, Dr. J. L. Pease; consul commander, A. B. Fately; adviser lieutenant, J. W. Turner; banker, W. H. Robertson; Clerk, R. M. Brown; escort, Dr. J. J. Medres; Watchman, H. L. Smith; sentry, F. J. Koch; managers, E. B. Meek, W. P. Courtney.

After the installation ceremonies a "smoker" was held which was thoroughly enjoyed by all the neighbors who were fortunate enough to be present.

Remarks were made by several of the neighbors, and all seemed to be imbued with that fraternal spirit so necessary to make a success of any fraternal organization.

Athens Camp has certainly a bright future, and will soon rank as one of the largest camps in the Pacific jurisdiction.

Knights of the Macabees

Argonaut Tent, K. of M. initiated one candidate at its review last Thursday evening, and three new applications for membership were received.

At the close of the meeting the sir knights were tendered a surprise by the ladies of Canita Hive, L. O. T. M., who had prepared a bountiful repast in the banquet room of Pythian Hall.

The Ladies of the Maccabees are an important factor in the successful carrying on of the work, and too much praise cannot be bestowed on those who are enlisted in such a noble cause. Their influence is a power for good, and Argonaut Tent owes them a deep debt of gratitude for their unceasing efforts to uphold and strengthen the order in this city.

After the good things to eat had been disposed of, remarks were made by several of the ladies and sir knights. The occasion was one long to be remembered.

The new officers of Argonaut Tent will be installed this evening by Past Commander C. F. Parker.

Catholic Knights of A.

Branch No. 297, Catholic Knights of America is now located in new and comfortable quarters in the handsome building of the Sacred Heart parish, which was recently completed, on Forty-first street near Grove.

The first regular meeting in 1899 was held there Thursday evening, 5th inst., with a large attendance.

State President A. J. McMahon installed the officers who are to serve during the ensuing term as follows: President, Richard Leach; vice-president, Henry Wilcox; recording secretary, Thos. J. Gallagher (re-elected); financial secretary, Thos. C. Rowe (re-elected); treasurer, Rev. Lawrence Serda (re-elected); trustee for three years, Herman Hallmeyer; sergeant-at-arms, William Cahill, Sentinel, M. Jones.

Branch No. 297 has seventy-four members in good standing and intends to reach the century mark before the term is out.

Masonic.

Oak Grove Lodge No. 215, Free and Accepted Masons, of Alameda, installed its newly elected officers Thursday evening.

Past Master B. F. McFarland performed the work, assisted by Grand Marshal Alexander Mackie. The following are the new officers: E. E. Johnson, W. M.; C. H. Wever, S. W.; P. S. Teller, J. W.; J. B. Vosburgh, treasurer; Oswald Lubbock, secretary; Richard Crooks, chaplain; W. H. M. Parkhyse, S. D.; Leander Van Orden, J. D.; C. J. Hammond and A. S. J. Shannon, S.; H. P. Decker, tyler.

MOSAIC LODGE.

Mosaic Lodge of Livermore, F. & A. M., held a public social session of officers followed by a banquet, Saturday evening. W. H. Wright, R. Hunter, Jen. Kennedy, J. O. McKown and Madison Beck formed a committee of arrangements. Invitations were issued to sojourning Masons and their families.

United Workmen.

Oakland Lodge and Occidental Lodge A. O. U. W. will hold a joint installation of officers on Friday evening, January 13th, 1899, at Fraternity Hall, corner of Seventh and Peralta streets. Members of the order are cordially invited to attend. Refreshments will be served during the evening.

Rebekahs.

District Deputy President Miss Annie Obermuller, assisted by Grand Marshal Mrs. J. D. Smalley, installed the following officers of Haywards Rebekah Lodge Thursday evening: N. G., Clara Brunner; V. G., Marciana Van Horn; secretary, Emma Barron; financial secretary, Alice Garretson; treasurer, Lizzie Neudeck; warden Sadie Akerman; outside guardian, Will Akerman; conductor, Frances Prowse; inside guardian, Mary Schilling; L. S. N. G., Laura Obermuller; R. S. V. G., Anna Christensen; L. S. V. G., Rosh Pesidorf; R. S. S., Louise Templeton; L. S. S., Emaline Hamer; chaplain, Ella Garretson.

At the close of the exercises a delightful repast was given, followed by remarks by different members.

Silberg Is Dead.

Frederick Silberg, one of the most famous Knights of Pythias in this country, died at his home in Cleveland, Ohio, last Sunday. Silberg was 6 feet 5 inches tall and weighed 310 pounds. He was one of the axmen known as "The Big Five," and he had for years led the parade at the National Encampment.

Ancient Foresters.

Last Monday Court University, A. O. F., of Berkeley held its annual banquet and installation of officers in Odd Fellows' Hall. The officers installed were as follows: Past chief ranger, John M. Lloyd; chief ranger, S. Mohr; sub-chief ranger, C. F. Davis; recording secretary, J. G. Kruschke; financial secretary, F. H. Chase; treasurer, Robert Bleakley; senior woodward, F. Moulton; junior woodward, F. W. Lockyer; senior beadle, F. G. Kench; junior beadle, Louis Gugina; physician, Dr. H. N. Miner.

The ceremony of installation was conducted by Past Chief Ranger H. Logan, High Chief Ranger Boehm of San Francisco and Deputy Chief Ranger Morehead.

A. O. H.

The grand annual ball of the A. O. H. in Alameda county will be held at Masonic Hall, St. Patricks's night, the committee in charge, which consists of J. M. Doyle of Berkeley; F. McAlister, of West Oakland; P. N. Hanrahan of No. 6, and John Geary, anticipate that it will be the finest ever held by the organization.

Rathbone Sisters.

On Friday evening, January 6, 1899, Calanthe Temple, No. 6, publicly installed her officers in the Hall of Oakland Lodge No. 102 K. of P.

Quite a large gathering of Knights, sisters, and friends had assembled, though the stormy night kept many people away that would otherwise have been in attendance.

At 8:30, the M. E. C., Lucy Holland, called the meeting to order, briefly stating the object of the gathering. She called upon Sister Ella Wilson to invoke divine blessings upon the exercises of the evening.

After that the Ladies' Glee Club of six voices sang an opening chorus with Sister Starratt at the piano.

This was followed by Mrs. Francis Sankey with a recitation, "The Shipwreck" which was rendered in her usual eloquent and expressive manner.

Then came the installation of officers. Past Supreme Representative Melissa Madden acted as presiding officer. Past Chief Ella L. Wilson acted as installing officer. Nellie Bruce as grand senior and Claribel A. Farno as grand manager.

At a given signal, the Knights who were members of the Temple entered, taking positions on either side of the room. They were followed shortly after by the sisters, (except the officers) who formed immediately in front of the Knights.

At another signal, the officers-elect entered, assuming positions in front of the sisters, and, finally came the installing officers, escorted by six ladies in white, bearing staffs and wearing mortar-boards trimmed with the colors of the order. All remained standing until after the gavel had been presented to the installing officer.

The circle of union was then formed by the grand officers and officers-elect clasping hands, in which position the obligation was taken, the officers being installed by pairs.

At this stage of proceedings, just as the last officer had received her jewel of office, a signal was given and in marched little Blanche Bonham, as "Flora," escorting four little tots as fairies. All were dressed in pure white, adorned with flowers and bearing a framework on which were placed the crowns for the officers-elect.

These crowns were made of smilax and flowers, the color representing each officer's station.

While "Flora" was thus crowning the officers, the lights were turned out and red fire lighted up the scene.

The effect was most beautiful. At the same time the installation ode was sung by the Choral Club.

The officers were then escorted to their stations, the grand officer being seated on either side of the M. E. C.

Little Marie Coffey rendered a recitation and gave a dance in a very creditable manner.

Brother Henry Maddern arose to apologize for the absence of Past Supreme Representative Morrison, who had been programmed for an address on the "Endowment Rank." When in the midst of his remarks the gong sounded, and in marched four knights, clad in glittering armor and visored helmets, bearing the national colors and a Rathbone Sister flag of blue, red, yellow and white silk, trimmed with yellow fringe.

Brother Maddern stated that he had been requested, on behalf of the knights, who were members of the organization, to present the two flags to the temple, to show their appreciation of the good work done by the sisterhood.

The guards having handed the colors to two of the sisters in white, retired to the ante-room.

The gift being so complete a surprise it was some moments before Sister Holland could respond.

Finally, recovering sufficiently, she thanked the knights for their kind offering, and called upon Sister Wilson to accept the flags for the temple.

The sister, in an eloquent and impressive manner, gave an address on the beautiful teachings and precepts of the order, complimenting the knights on their good feelings manifested toward the temple. She pledged that the motto of the sisters would forever be, "Upward and Onward." Also saying that any time the services of the sisters were needed by the knights the members would be only too happy to respond.

Brother Gans said that he also had a pleasant duty to perform, and after extolling the M. E. C. and her retinue of officers for the good work done during the last term, on behalf of the sisters, presented to Sister Lucy Holland a beautifully engraved past chief's pin, emblematic of the rank attained.

The sister was again so overcome that she could only thank the sisters for their kind expressions, and promised that her loyalty to the order would—in the future—be as sincere as in the past.

Brother Henry Holland then gave a recitation of the beautiful poem by Martin Tupper, entitled "Forgive and Forget."

The evening's entertainment was then closed by all rising and singing "America."

The officers installed were: Past chief, Ella L. Wilson; M. E. C., Lucy Holland; Ex-Senior, Theresa E. Mann; Ex-Junior, Eleanor Hanam; manager, Lulu E. Kolich; M. of R. C., Bella Bruce; M. of F., Lottie Climo; protector, Sadie Bonham; outer guard, Eva Larmer.

The hall was profusely decorated with Japanese lanterns strung across the hall, made to present a double triangle, with bunting of the colors of the order diverging from the middle of the hall to each of the four principle stations of the officers. Flowers, flags, etc., were also used.

Sister Wilson, the installing officer, deserves more than passing mention arising from a bed of sickness to perform the work so that none might be disappointed in the installation.

Sisters Bruce, Farno and Maddern also did their parts letter perfect.

Sister Wilson reported at the last meeting of the temple that she collected $7.65 and had forwarded it to Riverside temple for one of their distressed sisters.

The present membership of Calanthe temple comprises thirty-nine knights and fifty-two sisters.

Odd Fellows.

D. D. H. M., D. A. Sinclair, has installed the officers of Fountain lodge No. 198, I. O. O. F., for the current term, the elective officers are: J. N. Harris, N. G.; Thomas Powers, V. G.; O. D. Knowles, recording secretary; D. H. Matthiesen, financial secretary; N. J. Swenson, treasurer.

Next Monday night the second degree will be conferred on a number of brothers.

A pleasant time is expected. All members of the craft are invited to attend.

Sentinels of the Universe.

Messrs. Geary and Brackett spent last Friday in this city inspecting the work already accomplished on Franklin Council No. 2. They found the outlook so encouraging that it was decided to institute about January 20th instead of February 1st, as was predicted at the last writing. Messrs Austin and Hill of this city, both members of the Supreme Council, have been laying out the ground work here, and the result is that they will open Franklin Council with business and professional men enrolled as members.

Washington Council No. 1 accepted fifteen new members at its last regular meeting.

In addition to these two councils, three more will be instituted in San Francisco within sixty days.

Plans are now being laid by the Supreme Council for a thorough canvass of the coast. Organizers are engaged for this work who will go out as soon as the San Francisco and Oakland orders are well in hand. It was decided at the last meeting of the Supreme Council that Mr. Geary should make a tour of the coast in the interests of the order.

Young Men's Institute.

The members of Council No. 6, Y. M. I., will assemble at their hall, 1052 Broadway, Sunday, January 15th, at 1:30 P. M., where they will be met by the members of the various councils of Oakland. They will march from there to Rev. Father Serda's school to assist in the dedicatory services.

The members of Council No. 8 will assemble at their hall, Seventh and Peralta streets, Sunday, January 15th, at 1 o'clock P. M. sharp, for formation to also take part in the exercises at the school.

Council No. 12 has moved into its new headquarters, which are commodious and well furnished, for the pleasure of its members.

The attention of members is directed to the amendment adopted at the second session of the Supreme Council.

The members of Council No. 31 are requested to be at their hall, East Sixteenth street and Thirteenth avenue, Sunday, January 15th at 1 o'clock P. M., that they may go in a body to participate in the exercises at Sacred Heart school, above referred to.

Foresters of America.

The masquerade ball given Friday evening by Court Livermore No. 77, Foresters of America, was a most successful affair, which was largely attributable to the able manner in which it was managed by the committee of arrangements, composed of Messrs. D. R. Rees, C. E. Beck, and C. E. Lamb. The dancing floor was filled with dancers, and spectators crowded the gallery, 217 tickets being sold.

COURT OAKLAND.

Court Oakland held a very enthusiastic meeting last Wednesday evening. The meeting opened with about thirty members present, including several of the grand officers, with Brother Dual La Vere, D. G. C. R., present, for the purpose of installing the newly-elected officers for the ensuing term. Under the regular of business there were five members initiated, with three more applications on the table.

The grand officers paid a high compliment to the retiring officers for the able and excellent manner in which the business of the court had been transacted during the past term.

Brother La Vere then proceeded to install the following officers for the next term:

G. J. Kearns, P. C. R.; C. D. O'Gara, C. R.; J. A. McIsaac, S. C. R.; G. J. Kearns, F. S.; H. A. Luttrell, R. S.; P. B. Hughes, treasurer; J. H. Simson, J. W.; J. J. Ralph, S. W.; J. C. Nicholas, S. B.; C. Granhold, J. B.; Dr. L. F. Herrick, physician.

After installation some routine business was transacted. Then the whole body adjourned to the banquet room, where the members were joined by a number of invited guests. A bountiful spread was served by the caterers who had charge of the banquet. After having satisfied the inner man with the good things of the season, a fine program was ably rendered in the spacious club rooms.

Mr. Finney gave song and dance, Messrs. O'Malia and Denihon appeared in a four-round "go" for points; Messrs. Mullholland and Bell gave a song and dance, Mr. Lobs rendered a song, Mr. Gray a recitation, Mr. Carter told funny stories and Brother Gregory indulged in tumbling. Some remarks were offered by the newly installed officers, Brothers O'Gara, McIsaac, Kearns, Hughes and Herrick. After several encores the members were well satisfied and proceeded to their respective homes in the early hours of the morning, after drinking a happy new year to the court and to one another.

Knights of Pythias.

Deputy Whalley, assisted by Past Chancellors Abbott and Gans, installed the officers of Piedmont Lodge No. 172 last Monday evening, and, as usual, the ceremony was an impressive one. A number of visitors was present and complimented Past Chancellor Abbott on the efficient manner in which he acted as grand master-at-arms. Bro. Abbott is always willing to assist Piedmont Lodge whenever called upon, and, in return, a vote of thanks was extended to him for his assistance.

The officers for the term are: Chancellor commander, F. J. Matthews; vice-chancellor, A. E. Trimble; prelate, Charles W. Muller; master of work, Dr. L. F. Herrick; K. of R. & S., E. Schwarzbaum; M. of F., E. Koestner; M. of E., R. C. Johnston; I. G., R. E. Lewis; O. G., E. N. Myers.

Piedmont Lodge's eighth anniversary will be celebrated Monday, January 16, 1899, by a grand ball at Pythian Hall, corner Twelfth and Franklin streets. Elaborate preparations have been made for the event. The occasion will bring together many of the old as well as the new members of the organization, and aside from the pleasures of the dance, those in attendance will experience the delight incidental to a reunion of Pythians, which is generally of the most hearty character.

Red Men.

The newly elected chiefs of Ah-Wah-Nee Tribe No. 86, Improved Order of Red Men were raised up in their wigwam, Fraternal Hall, Twenty-third avenue, East Oakland, Wednesday evening, January 4th, by District Deputy Clarence Kaighin of Tecumseh Tribe No. 62, assisted by Brothers John Rew, Pawnee No. 67; W. B. Soule, Tecumseh No. 62; John Bridge, Ah-Wah-Nee No. 86, and A. Goess, Comanche No. 79. The following are the new chiefs for the ensuing term: Prophet, T. Mason; sachem, L. M. Blake; senior sagamore, L. W. Corrigan; junior sagamore, C. F. Orra; first sannap, I. W. Thompson; second sannup, E. S. Carlson; chief of records, William Nelson; keeper of wampum, C. F. Cornwall; guard of wigwam, C. Olsen; guard of forest, F. Chadel; Warriors—first, P. Pedrazzini; second, J. W. Brask; third, J. B. Vogelli; fourth, C. T. Finley; braves—first, J. Bridge; second, A. Larsen; third, C. Hoffman; fourth, Geo. Taylor.

After the business of the lodge was dispensed with the chiefs and visiting members were invited into the banquet room, where a spread of corn and venison awaited them. A pleasant time followed, and the newly raised chiefs were congratulated. The chiefs in return thanked the tribe for the honor they had conferred upon them.

The reports showed that the tribe is in a good financial standing and is increasing in membership.

State of Ohio, City of Toledo, Lucas County, ss.

Frank J. Cheney makes oath that he is the senior partner of the firm of F. J. Cheney & Co., doing business in the city of Toledo, county and State aforesaid, and that the said firm will pay the sum of ONE HUNDRED DOLLARS for each and every case of Catarrh that cannot be cured by the use of Hall's Catarrh Cure.

FRANK J. CHENEY.

Sworn to before me and subscribed in my presence this 6th day of December, A. D. 1886.

(Seal) A. W. GLEASON, Notary Public.

Hall's Catarrh Cure is taken internally and acts directly on the blood and mucous surfaces of the system. Send for testimonials, free.

F. J. CHENEY & CO., Toledo, O.

Sold by Druggists, 75c.

CASTORIA.

The fac-simile signature of Chas. H. Fletcher is on every wrapper.

Meat Quotations

Mutton Chops	3 lbs. for 25c
Round steak	3 lbs. for 25c
Porterhouse Steak	3 lbs. for 25c
Rib Steak	2 lbs. for 15c
Loin Steak	10c
Tenderloin	10c
Leg Mutton	11c
Spare Ribs	4c
Beef Roast	6c to 10c
Beef Stew	5c and 6c
Mutton Stew	5c
Corned Beef	5c to 6c
Porterhouse	10c and 12½c
Lard	3 lbs. for 25c

Meats Delivered

Special rates to Boarding-houses, Restaurants and Hotels. You will be surprised to see how much can be saved by calling at

VINCENT'S MEAT MARKET,

7th and Washington Streets

Tel. 161 Main

RAILROADS.

Southern Pacific Company

Trains are Due to Arrive and Leave —at— OAKLAND SIXTEENTH STREET STATION.

Leave.	From Jan. 1, 1899.	Arrive.
7:34 a	Benicia, Suisun, Sacramento	5:14 p
7:34 a	Marysville, Oroville and Redding via Woodland	5:11 p
7:34 a	Vacaville and Rumsey	8:07 p
8:34 a	Vallejo, Napa, Calistoga, Santa Rosa, Martinez and San Ramon	5:45 p
8:37 a	Atlantic Express, Ogden and East	8:07 p
9:36 a	Martinez, Tracy, Lathrop, Merced and Fresno	11:45 a
9:36 a	New Orleans Express, Fresno, Santa Barbara and Los Angeles, El Paso, New Orleans and the East	6:03 p
10:31 a	Vallejo, Martinez and way stations	7:14 p
4:31 p	Vallejo, Napa, Calistoga, El Verano, Santa Rosa, Martinez and San Ramon	8:41 a
4:38 p	Benicia, Vacaville, Woodland, Knight's Landing, Marysville, Oroville and Sacramento	10:09 a
*5:30 p	"Pacific Coast Limited," El Paso, Fort Worth, Little Rock, St. Louis and East	9:15 a
5:30 p	Fresno, Bakersfield, Santa Barbara, Los Angeles	9:15 a
6:09 p	Martinez, Tracy, Mendota, Fresno, Bakersfield and Los Angeles	8:03 a
6:39 p	Martinez, Tracy, Mendota,	
6:09 p	Martinez, Lathrop, Stockton, Merced and Fresno	11:45 a
6:09 p	Santa Fe Route, Atlantic Express for Mojave and East	6:03 p
6:40 p	European Mail, Ogden and East	9:09 a
*6:40 p	Vallejo	11:45 a
†7:31 p	Vallejo, Port Costa and way stations	10:21 a
8:28 p	Oregon Express, Sacramento, Marysville, Redding, Portland, Puget Sound and East	7:30 a
a10:28 p	"Sunset Limited," Fresno, Los Angeles, El Paso, New Orleans and East	b11:14 p

NILES ROUTE. (First Street Near Broadway.)

6:46 a	Niles, San Jose and way stations	*8:06 a
9:10 a	Niles, San Jose, Stockton, Ione, Sacramento, Marysville, Chico, Tehama and Red Bluff	2:37 p
9:10 a	Peters, Oakdale and Jamestown	3:37 p
*9:10 a	Milton	*8:40 p
12:35 p	Niles, Tracy, Stockton, Sacramento, Mendota, Hanford, Visalia, Porterville	3:37 p
5:00 p	Niles, San Jose and Stockton	7:07 a
6:34 p	Niles and San Jose	7:07 a

a for morning. P for afternoon.
†Sundays only.
*Sundays excepted.

The PEOPLE'S EXPRESS COMPANY, the only transfer wagon that will call for and check baggage from hotels and residences. Office, 412-419 Ninth street. Tel. 326.

Local and through tickets sold and information given by

J. H. WRIGHT, agent, 16th st. station.
M. M. DE CORA, agent 7th and Bdwy.
T. H. GOODMAN, gen. pass. agent.

BANKS.

—THE—

First National Bank of Oakland

Northeast corner Tenth and Broadway.

Capital stock paid up.....$300,000

P. E. BOWLES.....President
G. W. McNEAR.....Vice President
L. G. BURPEE.....Cashier

DIRECTORS—G. W. McNear, E. W. Runyon, W. P. Jones, Wallace Everson, L. C. Morehouse, P. E. Bowles, W. H. Chickering, L. G. Burpee, G. W. McNear, Jr.

Principal Correspondents—San Francisco, First National Bank, London, Paris and American Bank Ltd., and Bank of California; New York, National Park Bank; Chicago, American Exchange National Bank.

Union National Bank of Oakland

Location, N. W. cor. of Broadway and Twelfth St.

THOMAS PRATHER.....President
HON. J. WEST MARTIN.....Vice President
CHARLES E. PALMER.....Cashier
WM. H. HIGH.....Assistant Cashier

DIRECTORS.

Hon. J. West Martin, John C. Adams, C. E. Palmer, Edson F. Adams, R. S. Farrelly, Thomas Prather, Shelby F. Martin.

Exchange—Domestic and Foreign at current rates.

CORRESPONDENTS—Chemical National Bank, New York; N. M. Rothschild & Sons, London; Rothschild Freres, Paris; Die Direction de Disconto Gesellschaft, Berlin; Bank of California, First National Bank, Crocker-Woolworth National Bank, San Francisco.

Funds deposited with correspondents paid here.

Oakland Bank of Savings

Cor. Broadway and 12th St.

INCORPORATED 1867.

Authorized Capital.....$1,000,000
Capital Paid in.....500,000
Reserve and Contingent Fund.....169,833
Deposits Dec. 31, 1898.....$5,630,650

OFFICERS.

ISAAC L. REQUA.....President
HENRY ROGERS.....Vice President
W. W. GARTHWAITE.....Cashier
E. C. HAGAR.....Assistant Cashier

BOARD OF DIRECTORS.

William R. Davis, James Moritt, Isaac L. Requa, Arthur A. Smith, E. A. Haines, George H. Collins, Henry Rogers, Horace Davis, William Cluff.

General banking business transacted. Interest allowed on term deposits; loans on real estate and approved collateral at lowest market rates.

PRINCIPAL CORRESPONDENTS.

SAN FRANCISCO—Bank of California. Anglo-Cal. Bank Ld.
NEW YORK—Laidlaw & Co.
CHICAGO—Continental National Bank.
LONDON—N. M. Rothschilds & Sons.

A Large Burglar and Fireproof

SAFE VAULT DEPOSIT

For the Safe Keeping of Valuables. Small Steel Safes for Individual Renters from $5 to $50 per annum.

Union Savings Bank

CORNER BROADWAY AND NINTH ST.

Transacts a General SAVINGS and COMMERCIAL Business.

Capital Fully Paid, $ 300,000
Reserve Fund, - - 100,000

BOARD OF DIRECTORS.

J. West Martin, William G. Henshaw, Thos. Prather, R. S. Farrelly, A. E. H. Cramer, C. E. Palmer, W. H. Meek, Herman A. Tubbs, Thos. Crellin, Shelby F. Martin, F. W. Henshaw.

J. WEST MARTIN.....President
WM. G. HENSHAW.....Vice President
A. E. H. CRAMER.....Cashier

Exchange on Foreign and Eastern cities. Interest allowed on all savings deposits remaining three calendar months. No entrance fee. Remittances from the country may be made by express or checks on banks in San Francisco, and books will be returned.

FARMERS' AND MERCHANTS'

SAVINGS BANK

1103 Broadway near Twelfth St.

Incorporated according to the laws of the State of California, November 14, 1892. Interest paid on deposits. Money loaned on real estate.

OFFICERS.

EDSON F. ADAMS.....President
C. E. PALMER.....Vice President
JAMES C. McKEE.....Cashier

BOARD OF DIRECTORS.

R. S. Farrelly, San Leandro; A. W. Schafer, Mount Eden; Samuel Bell McKee, Oakland; William F. Taylor, Oakland; H. H. Pitcher, Livermore; John Charles Adams, Oakland; B. F. Gordon, Oakland; F. S. Osgood, Oakland; Charles E. Palmer, Oakland; W. H. Bailey, Oakland; Edson F. Adams, Oakland.

CALIFORNIA BANK.

Masonic Temple Building, Corner Twelfth and Washington Streets, Oakland.

D. EDWARD COLLINS.....President
JOHN W. PHILLIPS.....Vice President
FRANK H. BROOKS.....Cashier

BOARD OF DIRECTORS.

John W. Phillips, D. Edward Collins, Benjamin Smith, W. W. Whitman, Anson Barstow, Charles Jurgens, James P. Taylor

Transacts a general banking business. Foreign and Domestic Exchange bought and sold. Correspondence solicited. Special attention paid to the execution of trusts for individuals, firms and corporations.

Correspondents—American Exchange National Bank, New York, and Bank of California, S. F.

Central Bank

Broadway and 14th St.

OAKLAND, CAL.

Authorized capital.....$1,000,000
Capital fully paid up.....200,000
Surplus and undivided profits.....75,000

THOMAS CRELLIN.....President
W. G. PALMANTEER.....Vice President
C. R. YATES.....Cashier
J. W. HAVENS.....Asst. Cashier

DIRECTORS.

F. K. Shattuck, Charles D. Pierce, J. W. Phillips, W. G. Palmanteer, Thomas Crellin, Geo. C. Perkins, Geo. D. Metcalf, L. C. Morehouse, H. C. Morris, W. S. Phelan, F. Delger

Transacts a general banking business. Interest allowed on term deposits. Loans made on real estate and approved security. Buys and sells exchange on all the principal cities of the United States and Europe. Principal Correspondents—First National Bank, San Francisco; Chase National Bank, New York; Metropolitan National Bank, Chicago; Nebraska National Bank, Omaha.

T. A. FENNESSY & CO.

Successors to L. Dresco & Co.

WHOLESALE

Wine & Liquor Dealers

1072 Broadway

Telephone 247. Oakland, Cal.

NINTH ST. STABLES and OAKLAND PARCEL DELIVERY

570 NINTH ST., bet. Clay & Jefferson. Finest Rigs of all descriptions FOR SALE OR HIRE. *Drummers'* and *ladies'* driving horses a specialty. Horses boarded at lowest rates. Packages called for and delivered to any part of town—10c. Trunks—25c.

570 NINTH ST. TEL. MAIN 1092

ADVERTISEMENTS.

PALACE PORTER

is recommended by leading physicians in Alameda County.

Delivered in Kegs, $1 50

Palace Brewery

Central Avenue Bet. 2d and 3d Aves. ALAMEDA, CAL.

Telephone No. 181 Red.

L. SCHULER, Prop.

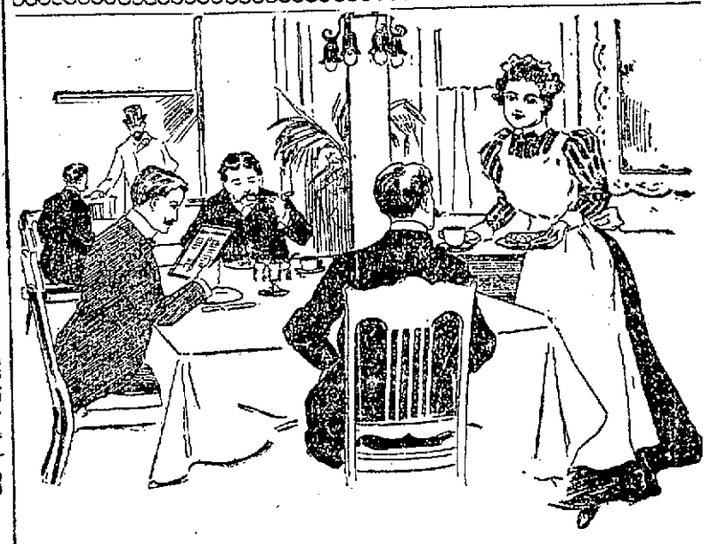

A Philadelphia young woman, who is employed in her father's cafe, suffered from a severe form of dyspepsia, caused by irregular meals. She grew worse until everything she ate made her vomit. She was afraid to go away from home, not knowing what moment she would be sick. She commenced taking Ripans Tabules last August and now writes, "They certainly have helped me. I have only been sick four times since I commenced taking them."

A new style packet containing TEN RIPANS TABULES in a paper carton (without glass) is now for sale at some drug stores—FOR FIVE CENTS. This low-priced sort is intended for the poor and the economical. One dozen of the five-cent cartons (120 tabules) can be had by mail by sending forty-eight cents to the RIPANS CHEMICAL COMPANY, No. 10 Spruce Street, New York—or a single carton (TEN TABULES) will be sent for five cents. RIPANS TABULES may also be had of grocers, general storekeepers and news agents.

Saddle Rock Restaurant

P. KISICH PROPRIETOR

TELEPHONE 439. OPEN DAY AND NIGHT. 463 TWELFTH ST.

COLMAN'S BARGAIN FURNITURE STORE

474 and 476 Eighth St., Bet. Washington and Broadway

Highest Prices for Good Second-hand Furniture, Carpets and Stoves. OAKLAND, CAL.

WATCH REPAIRING Done Quickly, Well and Cheaply

SALVADOR CASTELLANOS,

958 Broadway, bet. 9th and 10th Sts. PRACTICAL WATCHMAKER, JEWELER AND OPTICIAN.

SHREVE'S 8th St. Stables

Board, Sales and Livery.

RIGS and STABLE HORSES at all hours | 457 Eighth St. | M. V. Shreve, Prop'r

EXPOSITION CIGAR Made by White Labor. Made in Oakland. Made to Please. Central Cigar Factory 1468 SEVENTH ST. Oakland. N. DeCAMP, - - Proprietor

BROWN & McKINNON —OLDEST— Merchant Tailors IN OAKLAND

We carry a full line of desirable staple goods and latest novelties.

LATEST WINTER GOODS NOW IN.

Evarts Block 1108 BROADWAY

Tesla X $7.50 PER TON

TESLA $6.50 PER TON

These are values in Coal worth considering.

TESLA COAL CO.

Tenth and Broadway

Telephone Main 79.

Arpers' Oil Against the Combine

Ask Your Dealer For It.

UNIVERSITY ACADEMY, ALAMEDA

Next term begins on Tuesday, January 3, 1899.

Students preparing for college will find it greatly to their interest to enter this Academy.

W. W. ANDERSON.

BOOK on stomach troubles sent free to any person addressing the STUART CO., Marshall, Mich. manufacturers of Stuart's Dyspepsia Tablets. Every form of Stomach weakness cured by this wonderful new discovery. FREE

LOUISVILLE RESTAURANT

—French and Family Dinners—

BANQUETS, PARTIES, LADIES' DEPARTMENTS

Open till 12 P. M.

930 BROADWAY JOHN SLAVICH

Al. Wood & Bro.

PAINTERS AND DECORATORS

966 Broadway

Paints, Oils, Glass, Varnishes, Wall Paper and Window Shades.

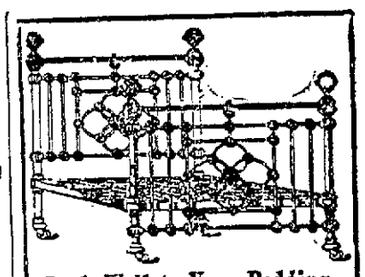

Look Well to Your Bedding

To sleep well is to rest well. The thinking buyer has discovered that cheapness does not mean economy.

We make our bedding of new materials, and we guarantee the quality. We buy our hair in the rope and unspin it by hand.

Forty-eight years in the same business in California is our indorsement for fair dealing.

. . . THE . . .

Schreiber Furniture Co.

N.W. Cor. 13th & Franklin

Telephone Main 72. OAKLAND

Oakland's Leading Oyster and Fish Depot

Also Clams, Shrimps, Crabs, Etc.

FRESH EVERY DAY.

PROVISIONS IN CONNECTION!

All kinds of Fruits & Vegetables in season. Fine Dressed Poultry.

ORDERS PROMPTLY ATTENDED TO.

F. J. EDWARDS

GRAND CENTRAL MARKET

Telephone 547.

MANHATTAN COCKTAILS AT THEIR BEST

Galindo Hotel Bar

COUQUET & FRAME, Proprs

EIGHTH ST., bet. Broadway & Franklin

TELEPHONE 3588 BLACK

Oakland Tribune

PUBLISHED DAILY (Sunday excepted)
—At—
413, 415 and 417 EIGHTH STREET
—by the—
TRIBUNE PUBLISHING COMPANY.
WILLIAM E. DARGIE, President.
Delivered by Carrier
—AT—
35c per Month

AMUSEMENTS.

Dewey—Mahara's Minstrels.
Alcazar—"The Magistrate."
California—"Puddn'head Wilson."
Comedy—"Uncle Tom's Cabin."
Columbia—"The Man From Mexico."
Morosco's—Hi Henry's Minstrels.
Orpheum—Papinta and Others.
Tivoli—"The Yellow Dwarf."

UNION LABEL

NOTICE TO SUBSCRIBERS.

Any subscriber not receiving The Tribune regularly, will please send a notice to this office and the complaint will be attended to at once.

THURSDAY.....JANUARY 12, 1899.

The long-drawn-out battle for the Embassadorship to England has been settled by the anticipated appointment of Joseph H. Choate. Great Britain is in luck to have so talented and entertaining a statesman sent to her from our shores.

You don't hear any one complaining nowadays that we are not getting enough rain. If this sort of thing keeps up much longer some will soon be praying for it to stop. There are occasions when too much can be got of a good thing.

The man who said, "Let me write a nation's songs and I care not who makes its laws," would have a pretty big contract on hand just now if he attempted to offset the work of the Sacramento legislators. The bills are pouring in at the rate of about 100 a day.

The road to Washington is proving a hard one to travel this winter. There are too many who want the right of way, and a search man, in addition to trying to secure it for himself, is engaged in putting all the stumbling-blocks possible in the way of the other candidates, progress is difficult.

A bill is before the Legislature to repeal the measure passed in 1897 ordering wide tires to be placed upon every wagon by 1900. The proposed enactment should be defeated and the original bill allowed to stand. The proposition has been discussed over and over again, and always with the same conclusion—that wide tires mean a big step towards keeping our county roads in good condition.

The cry is again being revived that unless Governmental aid is at once extended to the Dawson miners famine and death will stalk through the city on the Yukon. The plaint will fall on deaf ears, though, now, for we have not yet quite got over the time reindeer were imported to ship provisions up there and it turned out that the miners were not in need. It is too soon to cry "wolf" again.

The proposed chairs of forestry at Stanford and Berkeley Universities is a good idea. Out here in the Western States, where the vast wealth of the timber lands is being annually robbed by destroying hands, there is a crying demand for some system of forest preservation. Some States have adopted the policy of compelling the planting each year of a number of trees, estimated to be as large as the number felled, and California will soon need to do something in the same line, judging by the rapidity with which our forests are disappearing.

QUADRENNIAL LEGISLATURES.

With all of the frank and explicit recommendations and arguments in Governor Gage's admirable inaugural address the Oakland Tribune had the good fortune to agree, save one. That exception was his suggestion that the Legislature of California shall meet at intervals of four years, instead of biennially, as now. The suggestion commands respect in view of its high source, and it must be conceded that the Governor enforces it with all of the argument of which that side of the case is capable. It derives its origin, and whatever force it may have, from Governor Gage's obvious and creditable resolve to save the taxpayers of California money.

Yet it remains for California's legislators to take note that there are things which they esteem more highly than money. One of them is their sovereignty over their own laws. Unless the experiment of popular government is a failure, the American people, as a rule, are qualified for the discharge of the obligations of citizenship which their high estate devolves upon them. The most sacred of these duties is that of participating in the determination of the fundamental laws of the State. The voter should come into and remain in as close relations to these laws as possible.

Certainly there is no conclusive reason as yet adduced why the voter of California, having responded to this call of duty, should then, from either timidity or distrust of himself, abdicate his sovereignty for four years

EXPANSION SYSTEMATIZED.

Not only has the new impulse in American development taken an apparently permanent hold upon a large preponderance of the newspapers and magazines, but it has now created an organ of its own. The new year has brought forth "The Anglo-American Magazine," a sumptuous publication with an artistic and graphic title page, having headquarters in New York but issued simultaneously in London. It is filled with strong articles setting forth the outlooks of this country from its new elevation, both eastward toward its parent race and westward across the Pacific to the races and the resources of the Orient.

In an article entitled "The Courage of Destiny," Eaton B. Northrop vigorously sustains that happy and current coinage from the brain of President McKinley. "There is a great country far to the westward," he writes. "Nowhere on all the earth may be found entrancing climatic conditions coupled with such exhaustless timber, mineral, agricultural, horticultural and fisheries resources as exist from Seattle to San Diego. That part of our country has been quietly but effectively building up a commerce with the far East that portends a near importance wholly unappreciated by the average citizen. To that part of our country, at least, the opening of the doors where the sun goes down means marvelous growth and prosperity. The trade of the Pacific is increasing with a rapidity never before equaled in a new field of commerce. Assuredly the commerce of the Western States can not reef its sails and draw its steamship fires because of any alleged race problem, nor because of the comparatively insignificant cost of maintaining our regular army at remote stations." The leading thought of the editorial department is a commentary upon the simultaneous military and naval activities and developments of the two nations at their respective Pacific Coast points of departure for the far East.

As something of an offset or counterpoint to this journalistic evolution may be noted the inauguration by Oliver H. P. Belmont, the millionaire blanker, of the Verdict, a daily newspaper exploitly devoted to the task of resisting America's new career of territorial expansion.

Thus are the giant forces of public opinion in this country preparing for their Battle of Armageddon.

GRAVEYARD PROSPERITY.

The sensibilities of mortals naturally for the moment shrink from the idea of measuring prosperity by the growth in the cemetery census. Perhaps it was for this reason that Oakland's wise and practical Citizens' Committee forbore to include in its report submitted to Congressman Hilborn, a mention of Mountain View among the city's claims to national recognition.

For all this, however, Oakland's possession of one of the most ideal cemeteries in the world is by no means the least of its claims at any rate upon the affections of its own inhabitants. There is solace for the bereaved in the consciousness that their lost ones repose in one of mother earth's most favored nooks, a site disposed by nature, situation and the touches of art, to woo the thoughts of men from earth to heaven.

There is a phase less transcendental than this in the report of the successful and progressive management which the Mountain View Cemetery Association has just made public. For a long term of years, it will be remembered, the city of Brooklyn owed its chief claim to national distinction to the attractions and the fame of its Greenwood. Throughout this land care for the cities of the dead has kept even pace with the growth of the civic instinct. It possesses many Greenwoods now. Yet, among them is no other so fitted to be called the heir of the parent Greenwood's unique repute as Oakland's "God's acre"—the perennial vast rose garden, with its outlook from our gentle foothills, upon Sternity through the Gate of Gold.

At the same moment with this reflection, it delights us to remember that Oakland's table of mortality exhibits the smallest rate of any city in the world.

A rich prize is slipping from the grasp of the attorneys who devised the project of suing the State on behalf of the various counties and drawing down big contingent fees therefor. Sacramento county has taken a cue from Marin and has rescinded her contract, a procedure that will probably be followed throughout the State. It begins to look, therefore, as if the attorneys will get nothing in return for all the trouble and expense they have been put to.

The State's reputation rests, to a great extent, upon the showing we will make at the Paris Exposition in 1900, and as by the time the next session of the Legislature is held it will be too late to make the necessary arrangements, they must be attended to this session. The proposed appropriation of $150,000 should be regarded in the light of an investment, rather than an expenditure, and Democrats and Republicans alike should be patriotic enough to see that it goes through.

Oakland can afford to join hands with San Francisco over the proposed mammoth exposition to be held in that city in 1901. Anything that attracts attention to this part of the State cannot fail to do us good.

Our Local Society.

The views of a number of prominent ladies regarding Oakland society are as follows:

CULTURE COUNTS.

MRS. RONALD P. GLEASON—I think Oakland is a most delightful city from a social standpoint. I do not believe there is another city of its size in the Union where intellect and culture counts for so much, and it seems to me that this fact is greatly to Oakland's credit. A very large number of our society people are most delightful persons to meet.

There is a great deal of freedom in the social life of our city. People do not seem to be bound by very set rules as to the hour when calls may be received or paid, and in many such minor matters there is much independence of action. All these things add to the charm of Oakland society and render it very fascinating.

BRIGHT YOUNG PEOPLE.

MRS. W. C. CLIFT—I think Californians are noted everywhere for their hospitality and cordiality, and the people of Oakland are no exception to the rule.

Our people are broad-minded and have always been ready to accept the more advanced ideas that lead to true progress.

The State University being so near us, has helped our young people wonderfully, and we have in society some of the brightest young men and women in the State.

The students have also helped out in the dancing parties, and many Berkeley men are to be found at the cotillions and dancing clubs this season. This has been an unusually gay winter for the younger set, and there have been many card parties, luncheons and teas that the older people have found very social and pleasant. Of course, the affairs in the East and in the old world are larger and perhaps more brilliant, but they somehow lack that spirit of true friendliness that is possible in the smaller cities, and which makes all our Oakland affairs so thoroughly enjoyable.

CHARMING SOCIETY.

MRS. HENRY WETHERBEE—I think there is just as cultivated and charming society in Oakland as is to be found in any city in the United States, and I think there is a great deal of intellectuality in our midst, when we include Berkeley.

There is always a certain warmth and cordiality in Oakland society which is very marked, and which is a very agreeable element. As far as my observation goes, I have not discovered in our society any of that proneness to criticism of other people which is the bane of fashionable society in too many of our large cities. There has always seemed to me to be a bond of unity among our people which it would be well for our sister cities to emulate.

PROGRESSIVE SOCIETY.

MRS. THOMAS MAGEE, JR.—I can simply say that the society in Oakland is most delightful. I think each one is trying to do her part, in different ways, in entertaining friends and society at large appreciates and enjoys all such efforts.

The society here compares very favorably with the society of Chicago and New York, although the entertainments given here are on a much smaller scale than those of the larger cities. Society here is very progressive, and it is always helpful and beneficial to mingle with our friends and exchange ideas.

I think that besides the dancing, social and literary clubs that there should be a physical culture club with a fully equipped gymnasium, where our women could exercise systematically under the supervision of an experienced instructor. Mrs. Potter Palmer of Chicago has organized a club of this kind which is going to prove a great success.

PERSONAL AND SOCIAL.

Morris Schneider has returned from Marysville, where he has been visiting his parents.

Miss Ada Jenkins has returned from a visit to Marysville.

Percy Hall, captain of the U. C. football team, has taken a position as assistant electrician at the power house of the Yuba Power Company at Marysville.

Andrew Frank of Alameda has moved to this city to reside.

Miss Ellen Swain of Alameda is ill with the grip.

Rev. W. H. Fulton of Alameda is spending a week in Fowler, Fresno county, holding evangelistic meetings.

The Misses Sleeper of East Oakland were recently the guests of Mr. and Mrs. Charles Durner of Benicia.

W. Westphal is a guest at the Haywards Hotel.

William H. Knight is ill with the grip.

Miss Edith Gaddis of the University of California has returned from Santa Rosa, where she has been spending her vacation.

Miss Mabel Haven is the guest of Mr and Mrs. Clarence Haven of Santa Rosa.

Miss Carrie Skinner of Berkeley has returned from Santa Rosa, where she was the guest of Mrs. Vernon Tukey.

Duncan McDuffie of Berkeley was in Fresno Tuesday.

Miss Cora Wycloff of Berkeley, has returned from a ten-days' visit at Boulder Creek, where she was the guest of her sister, Mrs. J. H. Armistead.

I. I. Boak is confined to his home with the grip.

Joe Lanktree attended the inaugural ball at Sacramento.

Miss Minnie B. Morrison has returned to Mills College, after spending her vacation in Riverside.

County Recorder A. K. Grim has recovered sufficiently from his recent attack of the grip to be able to visit the Recorder's office. He is still very weak from the effects of his illness.

J. J. Kellenberger of Alameda is ill with the grip.

E. E. Goodrich of Santa Clara was recently in this city on business.

J. J. Dolan is registered at the St. James, San Jose.

Hugh Dimond of Alameda was recently in Colusa.

Mrs. M. E. Dougherty of Alameda recently visited friends in Salinas.

Mrs. Lloyd of Salinas was a recent visitor in this city.

Mrs. Irving Lundborg is ill with the grip.

Ed Anderson of Alameda is among the Californians mustered out of the First New York Volunteers.

City Veterinarian Carpenter of Alameda is ill with the grip.

Invitations have been issued for the wedding of Mrs. Elsie Kruger of Alameda and William E. Tucker of San Francisco. The ceremony will take place January 20th.

R. St. John is a guest at the Yosemite, Stockton.

James L. Gerrish of Vallejo is at work again in his former position in the Southern Pacific shops in West Oakland.

Leonard Huff of Portland is visiting friends and relatives in Alameda.

Mr. and Mrs. Louis Breslauer of Alameda have moved to San Francisco to reside.

Miss Elizabeth Westgate of Alameda is recovering from an attack of the grip.

Miss Albee is the guest of Mrs. Will Laugenour of Woodland.

Mrs. Judy was recently the guest of her parents, Mr. and Mrs. McCreary, in Solano county.

Charles H. Wood has recovered from an attack of the grip.

Hood's Pills

Best to take after dinner; prevent distress, aid digestion, cure constipation. Purely vegetable; do not gripe or cause pain. Sold by all druggists. 25 cents. Prepared only by C. I. Hood & Co., Lowell, Mass.

CHEESEMAN GOES TO ASYLUM AT NAPA.

Frank H. Cheeseman, the slayer of H. J. Brook, was taken to the insane asylum at Napa yesterday by Deputy Sheriff Striker. He left declaring that he was not a fit subject for a mad house and cursed those who were sending him to the asylum. He declared that he would rather be hung than go to Napa. It is said by those who know Cheeseman that at the asylum he will give the impression that he is perfectly sane and will be a puzzle to his keepers. It is not likely, however, that he will be granted his freedom as it has been too clearly demonstrated that he is dangerous to be at large. When the jury brought in the verdict declaring him insane he gave vent to his wrath in such a manner that proved him to be in a dangerous condition.

DR. HENRY FINE IS COMING HOME.

Dr. Henry M. Fine, who left here last August on a tour of the world, is now visiting New York and his sister-in-law, Mrs. Beatrice Fine. The doctor expects soon to be home. He has visited Japan, China, Australia, India, Egypt, France, Germany and England since he left, and will visit the larger Eastern cities before he returns. He will have many interesting yarns to tell to his friends for a long time to come, a few of which he has written home.

LICENSED TO MARRY.

William Francis Byrne, San Francisco 31
Mrs. Emma Neichammer, San Francisco 24
William Franklin Howlett, Oakland.32
Mary Elizabeth Carroll, Oakland.....25
Thomas Patrick Tahey, Oakland.....29
Dorothy E. Lee, Oakland.....23
Joseph Bernard Donnelly, Oakland..30
Ida Bell Cushing, Alameda.....18
Manuel Francis Leadros, Mission San Jose 34
Flemena Durra Andrade, Evergreen..19

East Oaklander Honored

A Washington dispatch announces that General O. H. Lagrange will be appointed Governor of the Soldiers' Home at Santa Monica, vice Smith, whose term of office expires next March. General Lagrange, who is now in New York City, is well known in Oakland, being a former resident of this city. He has a fine record in the Civil War, and has the backing of Senator Perkins for the position.

Wants a Deed Set Aside.

John Taylor of San Leandro has brought suit in the Superior Court to have a deed conveying a house and lot in San Leandro to his wife set aside. He claims that he was intoxicated at the time the deed was executed. The conveyance was made October 1, 1897, the consideration being $1. There were family differences between the two. They had agreed to live apart.

Asks for Distribution.

Mary E. Martin has petitioned for a distribution of the estate of John S. Martin, deceased.

MADE A HIT IN NEW YORK.

Mrs. Beatrice Fine Has Scored a Big Success.

It will no doubt be very gratifying to the friends of Beatrice Priest Fine to know that since her arrival in New York she has been meeting with the greatest kind of success. As all church positions there are contracted for one year from the first of May, it is almost impossible to secure one, but hardly a Sunday has passed since she arrived that she has not substituted in one. She is now considered one of the best substitutes there, owing to her vast experience and her ability to read perfectly at sight. She is the regular substitute for Madonda at the First Presbyterian Church in Brooklyn, where already she has many admirers.

Christmas Day and the Sunday following she sang in the First Presbyterian Church in New York, substituting for Shannah Cummings. This is the position held for years by Clementine de Vere, the great operatic star. In the choir are such well-known people as Schnecker, the great composer, organist; Ruiger, tenor; and Bushnell, basso. Mrs. Fine received the greatest praise for her work, and Schnecker afterwards told a friend who had recommended her that he had never seen such a perfect reader, and that when one or two of her tones were brought a little farther forward she would be one of the finest sopranos in New York.

Mrs. Fine is doing good work in other directions. She recently sang at the concert given in Montclair, N. J., by the Apollo Club of that place and was accorded an ovation, both by the club and its audience and the press of the city. The latter, among other things, spoke of the pleasure it afforded them to listen to an unaffected singer. After her first number she was recalled three times, but refused to sing an encore. Her second number, or rather numbers, for she sang a group ending with "Spring," by Hensche, she was recalled twice and then sang an encore which demanded two more recalls.

But that is not all. She has been elected a member of the exclusive New York Manuscript Society and was one of the soloists at its meeting held last week. She completely won the audience by her charming manners and her beautiful voice, and was royally received and great appreciation shown of her singing of manuscript songs.

She has been selected as soloist for the concert to be given by the largest and swellest club in Springfield, Mass., which is to be given the last of this month.

Mrs. Fine has dropped the "Priest" from her professional name, and she is now known as "Mrs. Beatrice Fine" to the Eastern musical world.

She is nicely settled in a comfortable flat at 29 East Forty-sixth street.

TEDDY'S FIRST ROUGH RIDERS.

George Cromwell, a boyhood friend of Governor-elect Theodore Roosevelt, related a number of amusing incidents the other day connected with a voyage to Europe he and his brother made with the two Roosevelt boys thirty years ago next May. It was a great event in 1869 to cross the Atlantic, particularly for youngsters all of them under 11 years of age.

"As I remember Theodore," said Mr. Cromwell, "he was a tall, thin lad, with bright eyes, and legs like pipe stems, for he had grown very rapidly, indeed, and I don't believe that he ever was quiet in those days, excepting when he was asleep. He was constantly investigating all parts of the vessel, asking questions of everybody he met.

"The Scotia was considered a very fast boat in those days, yet it took her almost two weeks to cross the ocean, and that is plenty of time for four American boys to become acquainted. Theodore and Elliott Roosevelt went in one direction when we reached Liverpool and on relatives in another. The next time we met to play was in the garden of the Tuileries in Paris. I was strolling about there one day when I heard a most blood-curdling whoop and then an arrow came whizzing past me.

"Naturally I turned in alarm, and saw coming from behind a tree a tall, thin boy, dressed like a North American Indian war chief, a quiver full of arrows slung across his back, one hand waving a bow, while the other rapidly struck his lips while he yelled at the top of his lungs, thereby producing the ideal war whoop of boyhood. As may be imagined, it was rather an upsetting sight to meet with in Paris, of all places, but in a moment I recognized in the leaps and bounds of the warrior Theodore Roosevelt.

"Naturally we were delighted to find each other again, and after that we all used to play in the gardens every day until the time came for my brother and I to leave for Florence.

"Just before Christmas we ran across each other in Rome, and learned that both families intended to stay there for some time. As soon as Theodore heard this he decided right off that he would have to organize a company of soldiers, and he hustled right out and gathered all the boys of the American colony he could find and formed his first command—the original rough riders, I suppose you might call them, for while it was an infantry company, I'm afraid we did ride roughshod over the prejudices of amazed Roman citizens—certainly of their pet dogs which happened to be in the streets.

"The first thing Theodore insisted upon was that every boy in the military company must have a gun; and, as we couldn't get real muskets, we obtained somehow enough toy ones to go around and an immense quantity of paper caps. Just where all the ammunition came from I don't know to this day, but Theodore managed to have plenty for everybody when it was needed. Nobody thought of questioning his right to command, somehow, and he was absolutely relentless when it came to the matter of discipline and drill—such discipline and such drill as an 11-year-old boy would know of, I mean. Just what his idea was I don't know. Perhaps he imagined that Italy might go to war with the United States some time, and that it would not be a bad idea to let the city of Rome see how ferocious a company of American soldiers would look. At any rate, by the time Christmas arrived we were drilled sufficiently to suit Theodore, and on the 25th of December he marched us about the city, much to our satisfaction and greatly to the entertainment of observers, I have no doubt.

"While we were in Rome we spent a great deal of our play time on the Pinchon hill, where we had great hunting expeditions. Dogs were our game, and they represented anything from a fox to a grizzly bear or a tiger. We used to creep up close to the poor beasts and suddenly hang away at them with our paper caps and toy guns, and they always fled in terror. It seemed that they were not used to such treatment; they didn't understand the fun that American boys had, I guess. Anyhow, they didn't seem over fond of us.

"It has been nearly thirty years since that company of original Roosevelt rough riders broke up in Rome, when it was time for our families to separate, and very few of us have met more than once or twice since. But as I look back at Theodore Roosevelt, the masterful, energetic boy of 1869, it seems perfectly natural that, even as a young man, he should already have reached a commanding position in National affairs. It could not have been otherwise. The soul of honor, truthful, free from any mean action or thought, he must have shown, as a boy, to his elders, that a remarkable future did fair to be his."—Chicago Inter Ocean.

Recovers Damages.

J. T. Machado drew $1,739.56 from the County Treasury yesterday to satisfy a judgment given him over a year ago in the Superior Court. He sued the county for damages sustained to his property in Haywards from an overflow of water, diverted by agents of the county. The case was appealed to the Supreme Court but was dismissed. Gird Langan of Haywards was the attorney for the plaintiff.

Wilkie Concert.

There is a great deal of interest displayed in the forthcoming testimonial to Alfred Wilkie, which is to take place in the First Presbyterian church Friday evening. The program will be one of the finest that has been rendered here and will include some of the best known musicians in this vicinity. This will be Mr. Wilkie's farewell appearance here.

Protti Damage Suit.

Several witnesses were examined in the damage suit of Mrs. E. L. Protti against the Realty Syndicate Company for $25,000 yesterday. Little progress was made in the case, however, and it was continued again. It is thought that the case will be a long-drawn one.

"BROWN'S BRONCHIAL TROCHES" are of great service in subduing Hoarseness and Coughs. Sold only in boxes. Avoid imitations.

LADIES' RELIEF SOCIETY.

Children to Be Advertised on January, 1899.

William Olsen, m., aged 8 years; Olga A. Olsen, f., aged 6 years; Adolf E. Olsen, m., aged 3 years; Robert M. Smith, m., aged 5 months; Goldie McNaughton, f., aged 11 years; Adelaide Klemmer, f., aged 7 years; Alfred Klemmer, m., aged 5 years; Charles Cottrell, m., aged 8 years; Warren Hopkins, m., aged 1 year; Samuel Yeller, m., aged 1 year, 5 months; Carl Olesen, m., aged 10 years; Ernest W. Winthar, m., aged 8 years; Florence Robertson, f., aged 3 years; Viola Robertson, f., aged 1 year; Hildred F. Craig, f., aged 6 years; Helena F. Craig, f., aged 2 years.

By order of the Board.

JESSIE CAMPBELL,
Cor. Sec. L. R. S. of O.

Oakland, January 3, 1899.

Full Value For Your

Money at the well known and reliable jeweler, L. E. Akerman, 854 Washington street, near Seventh. Fine watch repairing.

NOTICE.

1899 Cleveland bicycles $40. 1899 Crescents $25 and $35. Second hand bicycles $10. Leavitt & Bill, 20 San Pablo ave., phone white 864.

Fruit, Shade and Ornament Trees

Roses, palms and a full stock of shrubbery at H. M. Sanborn's, 517 14th st.

Bush & Sheehan's Saloon.

Is noted for polite service, straight whiskies, nice environments and the best lager on draught. S. E. cor. Eleventh and Broadway.

The Flor De Piedmont.

Is a pure Havana cigar, popular with everybody. Ask for it. Robert Kuerzel, manufacturer, Eighth and Broadway.

Maison de Piedmont Restaurant.

The favorite bakery and restaurant. Its pastry unequaled. Eighth and Washington.

A Person's Pride

Is to have their carriage to make a neat appearance. A competent and artistic painter is the one to beautify your rig. See Kellogg, 321 Eighth st., phone red 2383.

Oak Furniture Sales Daily.

Private, from 9 to 5 P. M. Call in and see us. H. Schellhaas' old store, 408 Eleventh st.

Kuck's Inlet.

Is not in Alaska. It is on Twelfth street between Broadway and Washington streets. Never mind the numbers. It is a gentleman's resort. There is music, Anheuser Busch beer direct from the East. Any lunch to order, and a dining room for families. C. H. Kuck.

Allen's Press Clipping Bureau,

510 Montgomery street, S. F. Established 1888. Furnishes newspaper clippings and information on all topics, business and personal.

The Hammam departments for ladies and gentlemen at the Piedmont Baths are the most elaborate and luxuriously fitted up of any this side of Chicago. Take Piedmont cars.

Please

Your friends with gifts made of cardboard from Brown's Paper House, 417 Tenth st.

California Limited

Santa Fe Route

Connecting Owl Train leaves Oakland via Los Angeles at 5:30 P. M. every SUNDAY, TUESDAY, FRIDAY.

Arrives in Chicago at 9:52 A. M. the following Thursday, Saturday and Tuesday—Arriving in New York at 1:30 P. M. Friday, Sunday and Wednesday.

DINING CARS, BUFFET CAR, Observation Car and Electric-Lighted Sleeping Car.

This train is in addition to the Daily Overland Express.

OAKLAND TICKET OFFICE, 1118 Broadway
TELEPHONE, MAIN 425.
J. J. WARNER, - - Passenger Agent

TO-NIGHT AND TO-MORROW NIGHT

And each day and night during this week you can get at any druggist's Kemp's Balsam for the Throat and Lungs, acknowledged to be the most successful remedy ever sold for Coughs, Croup, Bronchitis, Asthma and Consumption. Get a bottle *to-day* and keep it always in the house, so you can check your cold at once. Price 25c, and 50c. Sample bottle free.

How often you see a man deeply engrossed in his work, full of satisfaction at what he has accomplished in business, ready to go ahead and carry out boundless schemes of achievement, and using up all his strength and nervous force, never pausing to think what unseen danger may threaten him from behind. Mighty few hard-working men ever stop to realize that the headaches and dizzy sensations and feelings of weakness and sluggishness and incapacity that overcome them at times are the forerunners of serious disease.

More men would succeed in carrying out their life purposes if they would put their constitutions in strong, forceful, high condition, without waiting until disease has plunged its axe into their vital organs. If a man who is using up his working vitality faster than his nutritive powers supply it, will use Dr. Pierce's Golden Medical Discovery as an adjunct to his daily meals, it will give the digestive organs power to take hold of the food and extract from it the elements which strengthen the vital organism and build up healthy blood.

It revitalizes every organ and tissue of the body; purges bilious poisons out of the circulation; invigorates the nerve centers and the muscular system and makes a man altogether a man—full of ambition, energy and pluck.

Mr. Jos. Henderson Dirbiun, of 544 Josephine Street, New Orleans, La., writes to Dr. Pierce: "I was ailing for some years, suffering from dyspepsia, a tired feeling and loss of energy and appetite. I tried one bottle of Dr. Pierce's Golden Medical Discovery and found great relief. I took two more bottles, three in all, and one or two bottles of the 'Pellets,' when I found myself in good health again. I recommend Dr. Pierce's Golden Medical Discovery to do all that it is claimed to do."

In many cases where constipation is one of the aggravating causes of disease, Dr. Pierce's Pleasant Pellets should be used in conjunction with the "Discovery." They are the simplest and most perfectly natural laxative ever invented.

It is a dealer's business to sell you what you ask for—not what he prefers for selfish profit's sake to sell.

AMUSEMENTS

Macdonough Theater

Two Nights | MONDAY AND TUESDAY JAN. 16th and 17th.
The Quaint Comedian
WILLIE COLLIER
In the Famous Farce
The Man From Mexico
Prices, $1.50, $1., 75c, 50c., 25c. Seats now on sale.

DEWEY OPERA HOUSE
ISIDOR ASH, Sole Lessee.
F. S. CUTLER, Business Manager.
One Week, Commenc'g MONDAY, January 9
MAHARA'S MAMMOTH MINSTRELS
Including all the Best Known Artists—Gordon Collins, Billy Young, Le Roy Bland, Hillard Brewer, Rube Brow.
Prices—10c, 20c, 30c. Box Seats, 50c.
Matinee, 20c. Children, 10. Box Seats 25c.
NEXT WEEK—WIDOW BEDOTT.

FIRST PRESBYTERIAN CHURCH
Cor. Franklin and 14th Sts., Oakland.
TESTIMONIAL
Farewell Concert
—TO—
ALFRED WILKIE
Friday Ev'g, Jan. 13, 1899
At 8:15 o'clock sharp.
TICKETS, - - FIFTY CTS.
May be had at Messrs. Sherman & Clay, Messrs. Kohler & Chase, or of A. Wilkie, 783 Telegraph Ave., Oakland, and may be reserved without extra charge at Sherman & Clay's, 9th St. and Broadway, Thursday, and Friday, Jan. 12th & 13th, 1899.

P. C. J. C.
(INGLESIDE TRACK)
A MARVEL IN ITS LINE
St. Louis Republican
Jan. 9 to Jan. 21
FIVE OR MORE RACES DAILY.
WEDNESDAY—THE PRESIDO STAKES
MILE AND A FURLONG.
SIXTEEN ENTRIES.
Trains leave Third Street Station at 12:45 and 1:15 P. M.
ROUND TRIP TICKETS, 25 CENTS.
Electric cars on Mission and Kearny streets every three minutes.
Admission, One Dollar
S. N. ANDROUS, President. T. H. GREEN, Secretary.

To Chicago in 3½ Days
To New York in 4½ Days
—VIA—
CHICAGO, UNION PACIFIC
—AND—
NORTHWESTERN LINE
Through Pullman and Tourist Sleeping Cars daily.
All Meals Served a la Carte in Dining Car
FOR FULL INFORMATION, ADDRESS
R. R. RITCHIE,
General Agent, Pacific Coast
No. 2 Montgomery Street
(Palace Hotel)
Or Agent S. P. Co. San Francisco, Cal

OVERLAND TICKET OFFICE
UNION PACIFIC
NORTHWESTERN LINE
3½ Days to Chicago
4½ Days to New York
Pullman double Drawing room Sleepers, Pullman Dining Cars (meals a la carte) Composite Buffet and Library Cars, Pullman Tourist Sleepers.
THROUGH TO CHICAGO WITHOUT CHANGE
H. V. BLASDEL, Ag't
1010 Broadway Oakland, Cal.

COAL!
For Honest Dealings in Wood and Coal go to
J. ROHAN,
N. E. Cor. 5th & Washington Sts

THE FIRST IN THE CAMPAIGN.

Socialist Labor Party Nominates Its Candidates.

The Platform Calls for Many Radical Reforms.

The following ticket was nominated last evening by the Socialist Labor party:

MAYOR.....J. E. EUSTICE
TREASURER AND TAX COLLECTOR.....M. LESSER
AUDITOR AND ASSESSOR.....W. H. CHAPMAN
City Councilmen—
SECOND WARD.....A. N. DENISON
THIRD WARD.....J. W. SMITH
FIFTH WARD.....GEORGE KULLMER
SIXTH WARD.....S. IVERSON
SEVENTH WARD.....G. W. McCOMB
COUNCILMAN AT LARGE.....WILLIAM BLAKE
COUNCILMAN AT LARGE.....H. SHEFFIELD
COUNCILMAN AT LARGE.....HARRY C. TUCK
COUNCILMAN AT LARGE.....FRANK ATTLEBURY
School Trustees—
SECOND WARD.....MRS. J. D. HASSFURTHER
THIRD WARD.....MRS. IRENE SMITH
FIFTH WARD.....C. T. VAN LUVEN
SIXTH WARD.....MRS. E. A. KELLEY
SEVENTH WARD.....DAVID BANFORD
SCHOOL TRUSTEES AT LARGE.....J. T. PETERSON
SCHOOL TRUSTEES AT LARGE.....R. ROST
SCHOOL TRUSTEES AT LARGE.....L. M. HARRISON
SCHOOL TRUSTEES AT LARGE.....H. T. RENTON
LIBRARY TRUSTEE AT LARGE.....J. H. SCHEITHE
LIBRARY TRUSTEE AT LARGE.....WILLIAM FOSTER
LIBRARY TRUSTEE AT LARGE.....J. A. COOK
LIBRARY TRUSTEE AT LARGE.....C. L. FORSBURG
LIBRARY TRUSTEE AT LARGE.....A. SCHAEFFER

The convention of the Socialist Labor Party to nominate candidates for the municipal election was held in Grand Army Hall last evening. M. Lesser, who called the convention to order, was chosen temporary chairman and W. H. Chapman temporary secretary. Committee on credentials, rules of order and platform were appointed.

While those committees were preparing their reports Mrs. Irene Smith was called upon and made a few brief remarks in which she complimented the members of the convention upon their orderly conduct. She called attention to the fact that they were laying the foundation of a party which in future years was destined to rule the universe. She urged the delegates to conduct themselves in an orderly manner, saying that the eyes of the world were upon them and that it would be well to have it go forth to the world that this had been the most orderly convention on record.

James Andrew, candidate for Lieutenant-Governor in the late election, followed with a brief speech in which he outlined the policy of the party and urged all to live up to the doctrines of the party.

THE DELEGATES.

The committee on credentials reported the following delegates entitled to seats in the convention:

First Ward—John Jepson, R. A. Peterson, F. T. Hale, J. F. Poterson, F. M. Torenz, R. Rost.

Second Ward—H. J. Whitaker, Joh Sidico, Katie Clement, H. E. Eye, L. M. Harrison, Theo. Rodke, Charles Parry, Michael Lesser, A. W. Black, G. J. Richville, J. D. Hassfurther, Jacob Scherthe, J. W. Lyall, J. W. O'Conner, A. N. Denison, J. H. Eustice, Wm. Foster, J. A. McCarl, J. A. Cook.

Third Ward—W. H. Chapman, Leo Preston, H. T. Renton, S. G. Hammer, J. F. O'Conner, J. W. Smith, Irene Smith, John Guild, C. L. Farsberg, H. C. Tuck.

Fourth Ward—David S. Graham, Peter Skurap, John T. Peterson.

Fifth Ward—F. Atterbury, C. F. Van Luven, W. J. Byers, George Kullmer, Joe Stickling.

Sixth Ward—F Claudius, Emma Kelley, John Ogden, David Hershfeld, David Connor, F. Pratt, George Meyer, M. Iverson, B. Katz.

Seventh Ward—A. G. Ross, David Banford, C. B. McCombs, Harry Sheffield, M. W. Wilkins.

THE PLATFORM.

Upon the filing of the reports of the committee the following platform was adopted:

"The Socialist Labor Party of Oakland in convention assembled declares its unfaltering allegiance to the principles set forth in the national platform of the party.

"Its nominees for the several offices to be filled at the municipal election of March 6, 1899, are pledged to the support of the following principles:

"We demand the formation of a charter that shall secure real democratic self-government to the city, embodying the principles of the initiative, referendum and direct responsibility of all officers to their constituents.

"We demand the repeal of all ordinances interfering with or abrogating the rights of free speech and of a peaceable assemblage, guaranteed to every citizen by the State and national constitutions. We draw the attention of the citizens of Oakland to the fact that such an ordinance is at present upon the statute book, and that by its authority citizens have been arrested, thrown into prison, and denied the right of depositing cash bail.

"We demand that the city obtain possession of the water front, gas and electric light plants, the street car lines, and all industries now requiring municipal franchises, that such industries shall be carried on co-operatively by the employes under control of the city government, the employes electing their superior officers, and that no employe be discharged for political reasons.

"We demand that the city shall establish free dispensaries, where medicine and attendance may be obtained by those in need.

"We demand that the full power of the city shall be exercised in providing employment for those unemployed persons who have resided in Oakland for one year.

"Since the working class needs all possible knowledge and training, we therefore imperatively demand that no pains be spared in giving thorough, free, universal and democratic education in the public schools; that the laws against child labor be strictly enforced; that provision be made for feeding and clothing school children, when necessary, and that school books be furnished free to all.

"We demand that political economy be taught in all public schools.

"We demand that the contract system in public works be entirely abandoned; that all work done for the city be paid for at full or union wages, in no case less than $2 a day; that eight hours constitute a day's work; that men and women receive equal pay for equal work, and that all material used be bought from firms employing union labor.

"We demand that the city provide free public baths and gymnasiums, and that toilet retreats be erected in parks and such other public places as are required for the public good.

"We condemn the present system of vagrancy laws, which treat poverty as a crime, and the so-called organized charities, which are used to supply cheap labor to unfair employers.

"These are our immediate demands, the first step toward the realization of the socialist commonwealth in which each worker shall enjoy the full fruit of his labor. To them we pledge our support. And we call on you to aid in carrying them into effect.

"The Socialist Labor Party never compromises truth to make a friend, never withholds a blow at error lest it make an enemy. In firm assurance of final victory, it pursues its course unswerved by desire for temporary advantage. It is even outspoken and straightforward, believing that in fearless independence the integrity of purpose by which it is inspired, will, in the end win the respect and confidence of those whom it aims to weld into a class; conscious, aggressive body. Its propaganda is not alone to educate; it is to organize the working class for the conquest of power, for the complete overthrow of capitalism. Until that mission is accomplished it will stand firm as a rock, yet alert and watchful, yielding nothing."

With the exception of City Attorney, City Engineer and Councilmen and School Directors from the First and Fourth Wards, a complete city ticket was nominated.

The nomination for City Attorney, City Engineer, Councilmen and School Directors from the First and Fourth Wards were left for the central committee to select.

The following City Central Committee was then elected: Theo. Rodke, John Ogden, Frank Pratt, J. W. O'Connor, Joseph Stocking, M. W. Wilkins and David Graham.

As this completed the business before the convention it adjourned.

Allowed Pensions.

Charles H. Smith and Mary F. Davenport have each been allowed a pension of $8 per month by the authorities at Washington.

There is Merit In Our Shirts

not merely in the fact that they are the product of Home Industry — though we believe their is merit in that.

Our shirts are well cut, well made, and will wear well.

We hardly think you can do better than call upon us next time you need shirts.

KELLER & FITZGERALD,
Shirt Makers and Men's Furnishers
1007 Broadway
Bet. Tenth and Eleventh Sts.
OAKLAND

HOTEL ARRIVALS.

Metropole Hotel.--J. W. Ellsworth and wife, San Francisco.

Galindo Hotel.--C. A. Brood, Oakland; B. A. Ayer, E. L. Storey, Los Angeles; E. Conlin, Berkeley; G. Conlin.

Crellin Hotel.--G. N. Merriam, Minneapolis; E. Edwards, San Francisco; Miss Moran, M. Chyle, Oakland; Lee Johnson.

Albany Hotel.--Miss Gladys Courtain Albany; B. A. Ayer, Oakland; F. R. Farrand, San Francisco; A. Allen and wife, San Francisco.

Coroner's Verdicts.

The verdict over the remains of Mrs. Martha Talbert of 1722 Linden street, was that death had resulted from heart disease.

The verdict over the remains of Mrs. Golden, who died at 620 Seventeenth street, was that death had resulted from injuries sustained by falling out of a window during a fit of somnambulism.

Dr. Sunderland's Sermons.

Rev. J. T. Sunderland, pastor of the First Unitarian Church of this city, has just begun the publication of a regular monthly sermon, under the general title of "A Pacific Coast Pulpit."

For some years past, before coming from the East to Oakland, Mr. Sunderland's sermons were regularly printed each month.

NORTH OAKLAND IMPROVEMENTS.

Street Car Line and Increased School Facilities.

The regular meeting of the North Oakland Improvement club was held in Wixson's hall last evening, President Brophy presiding. A number of important subjects were discussed, showing an increased interest in the affairs of the north end.

W. S. Wixson called attention to the agitation which the residents of Golden Gate were making for a passenger ferry to San Francisco and then brought up the subject of a connecting car line to come down Adeline from Fourteenth street. As an argument as to the possibilities of such a line, he cited the experiences of the owners of the old horse car line which was formerly operated upon that street and which was one of the best paying lines in the city. He said there was no question as to the line paying, and urged that some action be taken at once to bring the matter before the proper persons.

J. R. Durer brought up the subject of an addition to the Clawson school. He He moved that a committee of three be appointed to wait upon the Board of Education at its next meeting to explain their wants and try and secure what was needed.

Mr. Wixson spoke to the question, saying that the school lacked both the room and facilities for doing the best work, the result being that both the Clawson and the Durant schools were over-crowded. He expressed the opinion that the number of school children in the district merits a full grammar course. This seemed to meet with the approval of the members and President Brophy appointed the following committee: Messrs. Wixson, Southerland and Barnum.

The committee appointed to confer with the citizens' Park Committee was discharged, its term of office having expired.

The matter of improving B street was taken up and discussed at some length, it being the opinion of nearly all present that this should be done, but at a cost not to exceed $3 for each twenty-five foot lot.

Following the session of the club, a meeting of the directors was held, at which the proposed street car line on Adeline street was thoroughly discussed. It was the unanimous opinion of the board that the matter should be brought to the attention of the Realty Syndicate and ascertain what inducements would be required to cause that organization to push the proposition through.

The following committee was appointed with power to act.

Messrs. Brophy, Wixson and Barnum.

NEW DUTIES OF GENERAL SHAFTER.

Department of the Columbia Is Also Under His Command.

Associated Press Dispatches by
The Tribune's Special Leased Wire

NEW YORK, Jan. 12.—A dispatch to the Herald from Washington says: In addition to the command of the Department of California, Major General W. R. Shafter has been directed to assume temporary command of the Department of the Columbia, thus relieving Major General H. C. Merriam, who will relieve Brigadier General E. V. Sumner in command of the Department of Colorado, with headquarters in Denver.

General Sumner has been transferred to the command of the Department of Missouri, with headquarters at Omaha, Brigadier General Sheridan is still in command of the Department of the Lakes. If Major General Wade desires this department he can have it, but it is thought he will prefer the Department of the Dakotas, with headquarters in St. Paul.

Under instructions from Secretary Alger, Colonel F. J. Hecker of the Quartermaster's Department will proceed to the Isle of Pines to make certain investigation of the island's conditions. Secretary Alger said the Department had very little information concerning the Isle of Pines, upon which Colonel Hecker was expected to make a complete report.

KAISER HONORS THE AUSTRIAN EMPEROR.

BERLIN, Jan. 12.—The officers of the Kaiser Franz Grenadiers, upon the occasion yesterday of the jubilee of the appointment of Emperor Francis Joseph of Austria as honorary Colonel of that regiment, gave a banquet last evening at which Emperor William, the Minister of Foreign Affairs, Baron Von Bulow, the chief of the Emperor's Military Cabinet, General van Hahnke, the Austro-Hungarian Embassador, Count von Szoegyene-Marich, and the Austrian General, Prince Wildischgratz, and Field Marshal Zenarliger were present. His majesty toasted Emperor Francis Joseph, and the Field Marshal responded and called for "hochs" for Emperor William.

A portrait of Emperor Francis Joseph, which his majesty presented to the regiment, was unveiled during the dinner.

La Bourgogne Responsible.

Associated Press Dispatches by
The Tribune's Special Leased Wire

LONDON, Jan. 12.—The Admiralty Court to-day found that La Bourgogne of the French line was alone to blame for the collision with the British ship Crommartyshire on July 4th last near Sable Island, off the coast of Nova Scotia, resulting in the sinking of the steamer and the loss of several lives.

Empty Honor for Murphy.

Associated Press Dispatches by
The Tribune's Special Leased Wire

ALBANY, N. Y., Jan. 12.—The Democratic legislative caucus to-day nominated Edward Murphy Jr. for United States Senator to succeed himself. The Democrats are in a minority in the Legislature.

HE STOLE FOR HIS PARENTS.

Pitiful Confession Made by an Alameda Burglar.

Henry Hutchinson, alias Henry Hamilton, who was arrested by the Alameda police on a charge of burglary, has made a full confession, and has told a most pitiful story to Chief Conrad. Hutchinson says he is the only support of his aged parents, and being unable to secure work, he was forced to steal to provide them with the necessaries of life. He represented to them that he was employed in San Francisco, and that the money he brought home was the proceeds of his labor.

The neighbors state that the family was in destitute circumstances, and that the son was their only support, but no one seemed to know what his employment was.

Many burglaries have been committed in the vicinity of Encinal avenue, and Hutchinson is believed to be the guilty party.

The police have done everything possible to conceal the identity of Hutchinson, and for reasons of their own refused to divulge his true name when arrested. His home is now in San Francisco, where he moved with his parents a short time ago.

At the time the Nelson residence on Encinal avenue was looted, the Hutchinson family lived in a house adjoining the Nelson home.

NEW PASTOR FOR EAST OAKLAND.

Rev. Hugh W. Fraser May Accept the Call.

At a meeting of the members of the Brooklyn Presbyterian Church, last evening, it was decided unanimously to extend a call to the Rev. Hugh M. Fraser of the Olivet Presbyterian Church of Minneapolis, Minnesota, to become their pastor. The former pastor, Rev. S. S. Palmer, vacated the pulpit six months ago to accept a call to Columbus, Ohio.

During the month of December Rev. Mr. Fraser was in Oakland. During his stay he occupied the pulpit of the Brooklyn church and made a very favorable impression. His delivery is strictly extemporaneous, of a conversational style yet very forceful. Many consider him to be equally as strong in his delivery as Dr. Coyle of the First Presbyterian Church. Rev. C. C. Herriott, who has known Mr. Fraser for years and has watched his work very carefully, strongly recommended him to the East Oakland congregation who feel confident that the call will be accepted.

does not expect to meet him. He would

Mr. Fraser was born in Nova Scotia, N. B., thirty-eight years ago. He was graduated from the Manitoba College and Theological School, at Winnipeg, and began his clerical labors at Fort Williams, Manitoba, where he remained two years. He then went to China as a missionary under the American Board, but his health failed after three years' work and he was compelled to return to his native country. After a short pastorate at Morehead, Minnesota, Mr. Fraser was called to Minneapolis. There he had a church of four hundred members, with a Sunday school of 500 children. He has been there four years, and is spoken of in the highest terms.

Court Notes.

Sam Rubel has petitioned the Superior Court to be discharged from his debts as an insolvent debtor.

The action of the Humboldt Savings and Loan Association against James R. Reeves and others has been dismissed, the parties having made a settlement.

The will of Samuel L. Theller, deceased, has been admitted to probate. Annie H. Theller has been granted letters testamentary on the estate.

Justices' Courts.

The following suits have been brought in Justice Stetson's court: F. G. Elben against T. G. Dabney to recover $19.80 for merchandise delivered with costs. F. G. Elben against W. H. Fair to recover $91.25 due on a promissory note.

Judge Quinn performedbut one marriage ceremony yesterday, that of John M. Dies of Austin, Neb., and Mary Brace of Oakland.

NATURE'S WAY FOLLOWED

In making Pre-digested Grape-Nuts

The delicious food.

STARCH CHANGED

Into Grape Sugar as Nature Does It.

Starch (a Carbo-hydrate) is passed out of the stomach into the duodenum or second stomach and there treated by the pancreatic juices, when in time a microscopic fungi is grown from a part of the grain, (if that has been eaten), and these elements with moisture, heat and time, transform the starch into grape-sugar, which is the first act of digestion.

The processes are duplicated in an artificial or mechanical way in the manufacture of Grape-Nuts, the new breakfast food made by the Postum Cereal Co., Lim., of Battle Creek, Mich.

In this food one finds the delicate, sweet taste of grape-sugar, and when eaten it will be found to quickly digest and fatten and strengthen the entire body.

FIRE MATTERS IN BERKELEY.

Prof. Hilgard Predicts a Big Crop Year for the State.

BERKELEY, Jan. 12.—The Alert Fire Company of Berkeley has appointed George Thompson and Bert Fraser delegates to attend a convention to establish fire limits for the different companies of Berkeley. A resolution was unanimously adopted at the same meeting recommending to the Town Trustees the appointment of John Thompson as Fire Chief when a vacancy shall occur. Courtland Mohr, whose service in the army has caused his absence for some time, was re-elected, and Jacob Mohr was elected an honorary member. These officers were elected: President, Benjamin Calhoun; vice-president, Carl Mantens; treasurer, James Robinson; recording secretary, Herbert Fraser; financial secretary, Harry Brown; foreman, John Thompson; sergeant-at-arms, George Horgan; Standing Committee—Charles Caine, Fred Lockyer and Carl Mantens.

Director E. W. Hilgard of the College of Agriculture and the State experiment stations said yesterday that in his opinion all danger of a drouth is past, at least for the northern part of the State. With average spring rains a favorable crop year is assured, and all indications point to an abundant rainfall.

ALAMEDA NEWS.

The Alameda Boating Club has elected the following officers for the ensuing half year: President, Charles H. Smith; vice-president, Charles Pesoli; secretary, W. B. Hinchman; treasurer, Geo. H. Miller; captain, W. G. Hanson; lieutenant-captain, H. W. Lubbock; sergeant-at-arms, Jules Hartman; executive committee—Theodore Eisfeldt, Dr. Calvin Knowles and F. A. Hammersmith. The newly elected president asserted his prerogative in naming Ed Thorning as mascot. The annual reports showed the club to be free from debt and in every way prosperous. The program is almost completed for the vaudeville entertainment to be given by the Boating Club at Armory Hall on February 10th. During the meeting President Smith was presented with an elegant solid silver, gold-lined berry dish and spoon, by H. W. Mass, on behalf of the club. The gift was in recognition of the good work President Smith has done for the club. That gentleman made a neat speech of acceptance.

G. Schumacher, who secured the contract for grading, curbing and macadamizing San Jose avenue from Versailles avenue to High street, may lose heavily as a result of a Supreme Court decision relating to a part of the Vrooman act. Mr. Schumacher began work on the avenue last October, and has paid out $3,000 in wages to his men. The Supreme Court's decision that a majority protest continues a bar after six months apparently annuls his contract, and he has stopped all work and placed the matter in his attorney's hands.

Purely as a precautionary measure, Dr. L. W. Stidham of the Board of Health has ordered the fumigation of the Alameda Free Library. As the annual count is being taken, all the volumes are now in the library, and no books will be issued until all disease germs that may be lurking between the covers are destroyed. The library will re-open next Monday.

MRS. GRANT HAS A NARROW ESCAPE.

Mrs. William P. Grant, whose home is at 1735 Addison avenue, Berkeley, narrowly escaped being burned to death at an early hour Monday morning. One of her little children was ill, and Mrs. Grant arose shortly after midnight to administer medicine to the child, who slept in an adjoining apartment.

One of the tapers she was using ignited her robe, which was of light material, and she was soon enveloped in flames.

She ran screaming for help into the room occupied by her husband. Mr. Grant was awakened by the noise and hastily snatching a blanket from his bed he wrapped it around his wife.

The flames were soon smothered and Mrs. Grant escaped without serious injury.

W. A. FINE GOES WITH CONCERT COMPANY

William A. Fine is touring the Pacific States as advance agent for a concert company headed by Mollie Adelia Brown, soprano, who has made quite a reputation for herself in the East. Miss Brown dropped her regular accompanist in Los Angeles, and the place will be filled by Gussie Fugel Crist of this city, who will complete the tour with the company. Mrs. Crist will leave here in about ten days. The tour will cover the States of California, Oregon, Washington, British Columbia, Montana, Idaho, Utah, Nebraska and possibly Mexico.

Water Front Notes.

The scow schooner Dora is at the Franklin-street wharf unloading grain.

The schooner Sophie E. is at Charles Butler & Co.'s warehouse with a mixed cargo of flour, bran and wheat.

The steamer Emma is receiving a cargo of coal at Franklin-street wharf.

The scow schooner Young is discharging a cargo of wood at Flint's wharf.

The barge Yollo is at Hay & Wright's shipyard being calked and painted.

The schooner Mary Chatterton is discharging a load of lumber at Adams' wharf.

Petition for Probate.

Elizabeth Conger Horton has petitioned the Superior Court for the probate of the will of John F. M. Woods, deceased. She is named in the will as the sole legatee and executrix. The estate amounts to about $5,100, consisting of some personal property and a lot on Union and Eighth streets.

Did Not Pay Their Note.

The Alameda Building and Loan Association has brought suit against Robert H. Gans and others to foreclose a mortgage of $500 on a lot on Oakland Heights.

FATAL WRECK OF OWL TRAIN.

Engineer Woods of This City the Only One Killed.

Fireman Loveland of Berkeley Seriously Injured.

A fatal accident occurred to the "Owl" special Southern Pacific passenger train last evening, nine miles this side of Los Banos. The engine ploughed into a band of sheep, causing a wreck which resulted in the death of Engineer William Woods of this city.

The train left the pier at 5:30 o'clock last evening on its flying trip to Los Angeles. It was at 8:30 o'clock, while rounding a curve at a siding known as Ingomar, that the sheep were discovered. A large band had strayed on the track, but as the night was dark it was impossible to see them before the engine had plunged right into the bunch. At the time the train was making about fifty miles an hour.

The collision overturned the engine, tender, baggage-car and day coach. These were piled up in a heap. One sleeping car also left the tracks, though the diner on the rear end remained upon the rails.

The locomotive struck an outfit car on a siding, crashing into it with terrible force. Engineer Woods was buried in a mass of wreckage. He was horribly scalded, and practically disemboweled. The unfortunate man lived in agony for one hour after the wreck.

The fireman, J. Frank Loveland of Berkeley, was more fortunate. He was on the left side of the engine and managed to crawl out as the engine toppled over. However, he, too, was badly injured, though not fatally. One occupant of the outfit car, whose name has not yet been learned, was also quite seriously injured. Beyond a severe shock, none of the passengers were hurt. Neither Conductor Brydges nor Brakeman Charles Leece were injured.

The baggage-car was thrown in a heap behind the engine, the day coach piled up on top of it, but fortunately was unoccupied. The sleeper plowed over the ties for twenty yards before it abruptly stopped upright. Windows were broken and berths smashed.

The scene of the wreck was nine miles from the nearest telegraph station, Los Banos, and as a consequence it was nearly midnight before assistance could be sent. Conductor Harry Brydges sent a section hand upon the nine-mile walk in the storm, in order to notify the officials of the company and thus not only bring assistance, but also delay the regular southern train in time to prevent another accident. It took the section hand nearly three hours to reach Los Banos. His message was at once sent to Division Superintendent Agler, who ordered out the wrecking train. Sleeping cars were also sent to house the passengers, but later they were brought back to Tracy and then sent south on a special train, by way of Lathrop.

The wreck was cleared away this morning and the damaged train was gotten clear of the tracks so that traffic could be resumed.

At noon to-day the mangled body of Engineer Woods was brought to Oakland. Woods has been in the employ of the Southern Pacific for a number of years. He was always considered a careful and trustworthy engineer, and no blame is attached to him for the accident. He lived at 1472 Twelfth street with his wife and two children, the eldest of which is but six years. The dead engineer was 35 years of age, and was a member of the Brotherhood of Locomotive Engineers. Arrangements will at once be made for the funeral.

OFFICIAL RECORDS.

WEDNESDAY, JANUARY 10, 1899.

DEEDS.

Jan 10, 99--Chars T Blessing to John H Rempe, Okd, S 24th st 87.6 W Myrtle st W 37.6 x S 101 being lot 23 and W ½ lot 22 blk 635, Map of Market st lots, $10.

Jan 10, 99--Orin B and Bertha Frisbie by atty to M M Rowley, Bkly, lots 7 and 8 Map of Lorin Villa tract subj to a mtge for $1,800, $10.

Jan 3, 99--A D and Anna M Courtney to Benjamin F Bateman, Bklyn Tp, lot 20 blk D, Revised Map Prospect Hill tract, $400.

Jan 9, 99--Ellen Clark to Geo P Clark Okd, S ends of lots 1 and 2 blk 11 on W side 23d and 24th sts having a frontage of 60 on Valley st x 150. Also personal ppty--Gift.

Dec 30, 98--Victor H and Geo D Metcalf trs for Wm C and Gracie Gates to Hetty T Henshaw wf Wm G, E Okd, all int N cor E-14th st and 6th av NE 150 NW 100 NE 20 NW 50 SW 60 SE 50 SW 120 SE 100 to beg blk 56, Clinton, Trustees Deed, $7,500.

Dec 1, 99--F D and Margaret B Frost to Cecelia Blackburn, Bklyn, S Haste st 210 W Milvia st W 50 x S 135 being lot 9 blk 6, Barker tract.

Also in Bklyn Tp, SE Mina st 275 SW Warren st SW 125 x SE 200 being lots 23 to 32 block 18, Resub Townsite Fitchburg, $1,000.

DECREE.

15,546 Alameda-- Jan 11, 99--Alexander Veusano vs Francisco Danin, Decree quieting title to Pltf--SE 4th and Grove sts E 125 x S 100 blk 27, Okd.

MORTGAGES.

Jan 3, 99--J P and Frances A Sherwood to Albert S Woodbridge, Okd Anx, SW Canning and Thorne sts W 100 x S 50 block O, Roberts and Wolfskill tract 2 years, 8 per cent, $364.

Jan 9, 99--Jane E and Geo H Phillips to Berkeley Bank of Savings, Bkly W San Pablo av 133.8 N Delaware st N 50 x W 135 blk 61, tract B, Bkly L & T I Assn.

Same to Same in Bkly, lot 5 blk 82, Captain Bowen ppty, $1,500.

Jan 9, 99--Wm and J E Berry to Central Bank, Okd, E Chester st 108.3¾ SW-12th st S 25 x E 125 blk 557, Chester and Center sts lots, Jan 9, 1900, $250.

Jan 3, 99--J C and Eliza Whittle to Continental B & L Assn, Okd Anx, S 37th st 275 W Grove st W 50 x S 200 blk A, Apgar tract, 7 years, 6 per cent, $850.

Jan 9, 99--Rebecca V Roundey to Security Savings Bank, E Okd, NE 23d av and E-15th st SE 150.39 NE 89.12 NW to 23d ave SW 100 to beg being ptn Cannon tract, 2 years, 7% per cent, $3,500.

DEEDS OF TRUST.

Jan. 2, 1899—Geo. P. Clark to J. West Martin & Wm. G. Henshaw trs Union Savings Bank, W Valley st 103 S Elm st S 50 x W 150 blk 11, Pacific Hd Assn, Okd, $1200.

RELEASES.

Marginal—Peter Becker to Philip Reader, Okd, 580 m 31, Lot 4, McClure Academy Grounds, $500.

Jan. 9, 1899—Home Security B. & L. Assn to Jas. Smith, Bkly, 481 m 315, Lot 9 blk 6, Barker tct, $1400.

Oct. 4, 1893—Italian-Swiss M. L. Assn to Jos. Stapleton, Bkly, 492 m 73, Lot 14 blk D, Harmon tct, $2500.

Jan. 9, 1899—Victor H. Metcalf extr Est. Wm. Metcalf to E. B. & Jeannette W. Dean, Okd, 422 m 213, SW 15th and Grove sts W 140 x S 103-9 blk 256, 36,000.

Jan. 3, 1899—Geo. & M. H. Beck to Delia Walker, Murry Tp, 542 m 113, 160 acres, being the SE ¼ Sec 30 Tp 3 S R 3 E, $326.

Jan. 7, 1899—Home Mutual B. & L. Assn to Chas. P. Hoag, Bkly, 488 m 263, should be 301 m 467, NW Bkly way and Grant st W 100 x N 125, being ptn range 5, Hardy tct, $1000.

Jan. 10, 1899—Commonwealth B. & L. Assn to Geo. H. & Jane E. Phillips, Bkly, 498 m 459, W San Pablo av 133-3 N Delaware st N 50 x W 135 blk 61, tct B, Bkly L. & T. I. Assn, $2000.

Marginal—Jas. A. Johnson to Geo. D. & Lucy J. Pinneo, Bklyn Tp, 422 m 377, 13 acres beg at a pt in Fruitvale av 51 ft W of E line of said av and distant 6.79 chs from center line Hopkins st th NE 9.13 chs SE 16.05 chs SW 9.79 chs NW 12.36 chs to beg, $1100.

Marginal—Jos. King to Anna William, Eden Tp, 482 m 82, 5 acres beg at a stake in SW line Kelley st at NW cor 4-acre tct of Jos. Belencert said pt being NW 13.85 chs from NE cor 5-acre tct of Kanner th NW 4.31 chs x SW 10.38 chs, $440.

Marginal—Albert S. Woodbridge to J. P. & Frances A. Sherwood, Okd Anx, 448 m 195, Lots 15 and 16 blk O, Roberts & Wolfskill tct, $364.

Marginal—Belle Devoe to J. C. & Eliza Whittle, Okd Anx, 512 m 173, Lot 8 blk A, Apgar tct, $750.

Nov. 28, 1898—Oakland Loan & Invest. Co. to Edward Clemensen, Okd Anx, 469 m 332, $1100, and 568 m 14, 210, S Benton st 200.8 W Grovest W 33-4 x S 135 blk 2, McKee tct, $1300.

Jan. 9, 1899—Security Savings Bank to Rebecca V. Kissling, E Okd, 438 m 281, Lots 7 and 8, Cannon tct, $2500.

Jan. 9, 1899—Security Savings Bank to Rebecca V. Roundey wf C. H., E Okd, 484 m 34, Same, $1000.

RECONVEYANCES.

Jan 5, 99--J West Martin and Wm G Henshaw trs Union Savings Bank to Sarah C Allison, 661 d 201, NW 13th av $1.3 SW E-16th st SW 31.3 x NW 100 blk 67, Clinton, E Okd, $700.

ATTACHMENTS.

Jan 10, 99--S B Rothenberg vs J P Barracks, lots 7 to 10, 75 and 76 in Lockwood District Searles tract, Bklyn Tp, $151. Writ issued from Justice's Court Okd Tp.

EXECUTION.

17,707--Jan 11, 99--John Stewart vs Theo Wollitz, Lot 16 blk A, Blake tct, Maps 1 and 2 Bkly $41. Writ issued from Justice's Court, Okd Tp.

HOMESTEADS.

Jan 10, 99--Calvin B White, declaration, W Market st 200 N 28th st N 50 x W 125 blk C, Golden Gate Hd, Okd, $4,500.

CHATTEL MORTGAGES.

Dec 1, 96--Nis and Laura Hansen to Neils Lund, Re-record W P P M 10, Furniture etc in Pleasanton Hotel, Murray Tp, instal, 8 per cent, $1,500.

Jan 10, 99--Eugene Riley to John Gillam, Cattle etc at or near Red Wood Canon in Sec 9 Tp 2---about 12 miles fm Okd Eden Tp, 10 mosts, 5 per cent per mo, $112.

ABSTRACTS OF JUDGMENT.

88,217--Jan 19, 97--Kate Law vs Martha Griffin et al, For pltff from Justice's Court S F, $67.

18,270--Dec 29, 98--H F Hobson vs H and Annie Sullivan, For pltff from Justice's Court Okd Tp, $12.

17,707--Jan 9, 99--John Stewart vs Theo Wollitz, for pltff from Same, $41.

AGREEMENTS.

Jan 29, 97--John Hambleton with E Oscar Achts, To convey lot 11 blk 132 Dillon ppty, Okd, $--.

CROP MORTGAGE.

Dec 21, 98--Frank Vargas to Jos Herrscher, 7 acres bded N by County road Alvarado to Niles, E by lands of Rocha, S by Alameda Creek and W by lands of E J Francis, Wash Tp.

Also and two-thirds int 21 acres bded N by lds of Small and W by County road Decoto to Jarvis Ldg, Wash Tp, Dec 13, 99, 8 per cent, $112.

Dec 29, 98--F F Fortado to Jos Herrscher, 7 acres, bded NW by county road No 1948, NE by lds of J G Fair Jr, V Bem, A B Amaral, T C Huxley and H S Jarvis, SE by lds of Margaret Morris and SW by lds of Jose P Dias, Wash Tp, 6 mos 7 per cent, $100.

ASSIGNMENT.

Jan 10, 99--Ernest A Heron to Home Security B & L Assn, Assigns 516 m 227, made by Frank J Agnew, Oct 14, 98, for $1,500, The NE 20 ft lot 17 and all of lot 16 blk C, Thermal Hill fmly the Howe tract, Okd Anx, $1,500.

Jan 10, 99--Okd Ln and Invest Co to E A Heron, reassigns 309 m 211, made by Henry P Smith Aug 15, 95, for $1,500, The S ½ lot 19 and N ½ lot 20 blk F, Stanford tract, Okd, $5.

E. C. LYON IS CRAZY

To sell you a large line of useful articles. Open every evening. Be sure and call. 412 Eleventh street.

Under New Management

Of a competent chef. Now open, the Home Restaurant, 521 Thirteenth street.

Girard's Tamales.

Have stood the test of years. They are the best made in California. Special rates to lodges and clubs. All Spanish dishes at the Castilian Kitchen, 361 Twelfth street; telephone 2423 red.

The Ora Fino Saloon; best goods, 472 Twelfth street.

CASTORIA.

The fac-simile signature of Chas. H. Fletcher is on every wrapper.

PROBATE NOTICE.

In the Superior Court of the county of Alameda, State of California.

In the matter of the the estate of John F. M. Woods, deceased.

Notice of time set for proving will, etc

Notice is hereby given that a petition for the probate of the will of John F. M. Woods, deceased, and for the issuance to Elizabeth Conger Horton of letters testamentary thereon has been filed in this court, and that Monday, the 23d day of January, A. D., 1899, at 10 o'clock A. M. of said day, at the court room of Department No. 4 of said Court, at the Court House in the city of Oakland, in said county of Alameda, has been set for the hearing of said petition and proving said will, when and where any person interested may appear and contest the same.

Dated January 12th, 1899.

FRANK C. JORDAN, Clerk.
By J. P. COOK, Deputy Clerk.
SNOOK & CHURCH,
Attorneys for Petitioner, 322 Broadway, Oakland, C

The Silent Agent

a Tribune "want" adlet

If You have a House to Let, Furnished or Unfurnished Rooms

If You want to sell anything—want to buy anything—

If You want a situation, want help of any kind—

Try an Adlet on the Classified page of the Tribune

See following list of Branch Offices where "Want" adlets will be received and promptly forwarded to the TRIBUNE.

MISS M. E. BURDICK'S Notion Store, P. O. building, 2962 Telegraph avenue.

GARRETT & TAGGART'S Drug Store, junction of San Pablo avenue and Fourteenth street.

JACKSON'S Pharmacy, 1778 Seventh street, West Oakland.

A. L. LEBER'S Drug and Stationery Store, 532-934 Seventh street.

VOICE & KOEPTNER'S Grocery, Thirty-fourth street and Telegraph avenue.

WENTWORTH'S Drug Store, corner of Thirteenth avenue and Fourteenth street, East Oakland.

L. J. WESTLAKE'S Emeryville Pharmacy, San Pablo and Park avenues.

GENERAL NOTICES.

HOTEL VENDOME, 952½ Washington st. Sunny rooms, and excellent meals 25c; five tickets $1; Sunday chicken dinner 25c; board and room $5 a week and up; dining room entrance 510 Ninth st. N. L. Pfister & Co.

TAXIDERMIST—H. F. Lorquin, 1061 Clay

FRESCOING, tinting and papering: latest designs; paintings of any description to order. M. J. Adams, 229 Telegraph ave.

NEW DRUG STORE—At 1383 Fifth ave. J. H. Heath, a thoroughly reliable druggist, will appreciate your patronage. b

INVALIDS—Try the electric steam bath, 967 Washington; it far excels the use of drugs; one trial will convince you. b

FIX UP your old chairs and furniture with Sherwin-Williams Varnish Stain; an old chair can be seen at A. Rittigstein & Co.'s, 915 Broadway. b

REMOVAL—Pioneer Tamale Parlor formerly at 46 San Pablo avenue, has fitted up neat apartments at 315 San Pablo avenue, next Reliance building. Parties and banquets supplied with choice tamales. Poultry bought and sold, exchanged. b

FULL WEIGHT and measure in wood, coal, coke, charcoal, hay, grain, lime and coal oil at the Union Fuel and Feed Yard, 860 Union street. Carl J. Jacobson, proprietor. Phone red 1994. b

BAY CITY FLOUR THE BEST—Manufactured by patent roller process; also in stock all kinds of seed and millstuffs, such as whole wheat flour, farina, oatmeal, rolled oats, cornmeal, cracked wheat, rye flour, ryemeal, steel cut oatmeal, graham, oat and buckwheat groats, hominy, rolled wheat, germmeal, etc.; ask your grocer for Bay City flour and meals. J. C. Westphal & Son. b

FRAMES made and repaired, regilding, polishing; picture frames made to order, 8x10, 15c including glass; portraits enlarged, 16x20, 65c. S. Jones, 850 Washington st., near Seventh. b

OAKLAND ENAMELING WORKS continues holiday prices till Feb. 1st; cleaning and enameling $2; 3-coat work, 578 S. P. ave., nr. 20th.

PURE BUCKWHEAT FLOUR—You can find it at H. Gould & Son's Encinal Flour Mills, 751-753 Washington st.; whole wheat flour a specialty; all kinds of grain ground to order; on hand family flour, graham flour, rye flour, rice flour, buckwheat flour, oatmeal, cornmeal, ryemeal, cracked wheat, pearl barley, split peas, etc. Phone 291. b

QUONG SAM LUNG & CO.—Ladies' and gents' underwear; silk goods made to order; orders for gents', ladies' and children's shoes. 517½ Seventh. b

STEAM and Medicated Baths, rm 9, 1209 Broadway. Mrs. Dr. Wilson-Stockham. Residence 542 Seventeenth. b

SEE Excelsior Redwood Co. for cut on prices in doors and windows; also round hoop tanks. 673 Broadway. b

J. H. MOON, Caterer, 471 Ninth st.: prompt attention paid to banquets, parties, etc.; on hand delicacies, salads, etc.

REMOVED — Louis Kahrs has removed his plumbing and tinning shop from 407 Tenth st. to 960 Franklin st., where he will be pleased to see his old patrons; galvanized iron skylights a specialty; slate roofs; sheet iron work; metal roofing.

LEDERER, the hairdresser, 123 Stockton st., San Francisco, dresses the hair in any style you desire, all for the one price of 25c; switches $1 up; Lederer's Foamo, a great shampoo, 5c package.

SAVE Your Clothes — Suits cleaned and pressed 75c; monthly contract (suit a week) $1.25. M. Rusier, McComb & Co., 401 Tenth; phone main 678. b

CAROB—The Great Brazilian Blood and Nerve Tonic; large $1 bottle for 25c. Sample free at 1257 Broadway. b

RAG CARPETS, rugs, silk portieres wove to order and for sale. G. Matthew, 709 Fifth st. b

FREE HEAT—Call and see how it is done, or address J. M. Falls, 125 San Pablo ave. b

OAKLAND Window Cleaning Co., 513 Seventh st.; order box S. W. cor. Twelfth and Broadway; cleaning show cases, looking glasses, windows, paints, floors scrubbed, etc.; contracts by week or month; phone 52 main. G. Figone. b

SECOND HAND furniture bought; highest price paid. Christiensen & Nielson, 813 San Pablo ave. b

MRS. L. WILDS has reopened at 21 Tel. ave. with a complete stock of fresh candy. b

ORANGE FRUIT, rich wedding and McKinley cake constantly on hand. Mrs A. E. Allen, 36 Telegraph ave. (upstairs).

FIRST CLASS sign and carriage painting; also fence painting, by J. Altendorf & F. Smith, artist painters, 560 Eighteenth st.

AUCTIONEERS — Oakland Auction Co., Oscar S. Meysel & Son, 465 Twelfth st., nr. Broadway; sales at private homes a specialty; see us; tel. blue 871.

FURNITURE—Oakland Auction Co. pays the most cash for furniture and goods of all kinds. 465 Twelfth st. near Broadway; tel. blue 871; get our figures.

OAKLAND Tent and Awning Co., 655 Twelfth; tents, awnings, wagon covers, flags made; floor covers rented. b

CONSULTATION FREE — Successful treatment. Dr. A. Shirk, 58 San Pablo ave., Oakland, Cal. b

MRS—F. A. Schaeffer, practical furrier [illegible] San Pablo ave., does all kinds of work; give him a call. b

FURNISHED ROOMS TO RENT.

E. O. FARLEY & CO.—Room Renting Agency; houses for rent, etc. 972 Broadway, cor. Tenth st. n

WANTED—Some one to share the rent of furnished suite of rooms in Central Bank Building. Empty most of the time. Address F. A., Tribune Office, Box 6.

BAY WINDOW housekeeping room and dressing room; running water. 659 24th.

FURNISHED housekeeping rooms, three or four in flats. 1455 Broadway. n

LARGE furnished or unfurnished front room. 1419 Grove st. n

THREE sunny rooms, well furnished for housekeeping; bath; $8. 1150 Seventh, Adeline station. n

FOR RENT—Nice pleasant sunny front suite, strictly nice family hotel. Terms moderate. Brunswick Hotel. n

THE GRAYSTONE—415 Twelfth st.; nicely furnished rooms, single or en suite; also furnished rooms for light housekeeping.

SUITE of sunny rooms for housekeeping, or single rooms, near local train; low rent. 421 Sixth. Storage taken. n

FURNISHED suites, single and housekeeping rooms, $10. 1010½ Washington street. n

SUNNY SUITES and single light housekeeping rooms. Market St. House, 856 Market st. n

FIRST CLASS apartment house, 1055 Washington, Davis block. n

A TENANT WANTED for two completely furnished housekeeping rooms on first floor; separate entrances. 1012 Webster st. n

HOTEL SHASTA just opened; sunny outside rooms, $4 to $10; suites, $10 to $15; daily rates, 25 cts. to $1; also housekeeping rooms; dining room to rent. 1226 Broadway, Oakland. n

1351 WEBSTER STREET—Three or four furnished rooms for housekeeping, or will rent single. n

SUITE of sunny rooms for housekeeping, or single rooms, near local train; low rent. 421 Sixth. n

THREE housekeeping rooms, $8, and nice single rooms reasonable. 821 Market. n

FURNISHED sunny rooms for housekeeping. 771 Fifth, near Market station. n

A NEAT, sunny seven room flat reasonable to desirable parties. Apply 562 Hobart st. n

1251 CLAY—Nicely furnished sunny front room; rent reasonable. n

FINE sunny suite; also single room; first class table board. Arlington Hotel, 471 Ninth. n

PLEASANT furnished or unfurnished rooms. 660 Eleventh st. n

HOUSEKEEPING rooms, sunny and convenient. 565 Sixteenth st.

UNFURNISHED ROOMS TO LET.

FOUR furnished or unfurnished rooms. 1612 Fifteenth st. mn

TWO unfurnished sunny front rooms; also one store. Apply Tenth and Webster. Mr. Longe, French Bakery. n

HANDSOME suite, first floor; use of kitchen; adults. 715 8th, near local; also attic for one or two gentlemen. m

FINEST corner bay window room (in private house) in the city, 1003 Clay. m

$7—THREE sunny rooms, bath; 712 Third bet. Castro and Brush. Apply 476 Eighth. m

TO RENT, unfurnished, for housekeeping, three cozy rooms with large pantry and bath room and store room. 617 Fifteenth st.; rent $13. m

HOUSEKEEPING rooms (unfurnished); bath; low rent; central. 1113 Jefferson. m

TO LET—STORES AND OFFICES

STORE TO LET in Acme building, corner Thirteenth and Clay. Apply Abrahamson Bros., corner Thirteenth and Washington sts.

NICELY located stores, offices and houses; rent reasonable. Apply at 1116 Broadway. C. Jurgens. k

STORE, with living rooms, yard, 1252 Market; suitable for any business; apply upstairs. k

SUNNY OFFICES, housekeeping, bath; no transient. 1055 Washington. k

THE ONLY vacant suite in the building; front room, suitable for doctor. 1014 Broadway. k

ONE-HALF of office to rent to desirable party. Singer Sewing Machine Co., 510 Thirteenth st. k

FOR RENT—Sunny office with counters; large fireproof vault; several bright office rooms in rear. 458 Eighth st., near Broadway. Apply Laymance Real Estate Company, 460-462 Eighth st. k

THE ABRAHAMSON BUILDING has been renovated; a few offices to let with elevator accommodation.

CONVENIENT upper offices on Tenth, between Broadway and Washington. Apply at 970 Washington st. k

OFFICE ROOMS, 12 and 13, Union National Bank building; suitable for dentist, musician or regular physician. Laymance Real Estate Company, 460-462 Eighth st.

SUNNY OFFICES and rooms to let, with or without board; reasonable rates. 1114 Broadway.

TO LET—HOUSES—FURNISHED.

911 MAGNOLIA STREET—6-room sunny cottage, completely furnished, piano, etc. Every convenience. Apply 1202 8th street. o

FOR RENT—Furnished; on the heights, half block from Piedmont electric line, nine rooms and bath, including five sleeping rooms; new, modern and completely furnished; rent $60 per month. Enquire of Heron & Holcomb, 1050 Broadway. o

FOUR ROOM flat, bath and other conveniences; rent $20; opp. St. Mary's College; cars pass door. o

NICELY furnished, clean, sunny eight room house; central; $40 to first class tenant. Address Home, box 1, Tribune. o

FOR RENT—Upper flat of five rooms, furnished for housekeeping. Apply 2030 Market st. near San Pablo ave. o

ROOMS AND BOARDING.

NICE rooms, good board, pleasant surroundings, near R. R. station and electric cars, 1920 Adeline. q

FOR RENT—Pleasant room with good board for two; central; large yard; telephone; home privileges. 726 15th st. n

LARGE, sunny rooms, with board; private house; references. 1311 Clay st., cor. Seventeenth. q

GOOD table board at 1320 Filbert st. q

BRUNSWICK HOTEL — The best and cheapest rooms in town; with or without board; bath and elevator.

NICE, sunny rooms; board; home cooking; terms reasonable. The Raymond, 568 Twelfth st. q

TWO pleasant, sunny rooms, with first class board; convenient to local, also electric cars. 1366 Twelfth ave. q

FIRST CLASS room and board for two; terms very moderate; large bay window suit facing on Washington st. Mrs. Lamb, Brunswick Hotel.

HOUSES AND ROOMS WANTED.

WANTED—Furnished room by gentleman in private family; first class locality. P., box 2, this office. 1

WANTED—A small furnished cottage or flat, by a responsible party; from three to five rooms; must be close in; do not want possession before January 15th; state rent desired, etc. Address "House," box 2, Tribune office. 1

AN UPPER FLAT of six rooms, or three unfurnished, for housekeeping. Address 1602 Brush st. 1

THREE OR FOUR unfurnished rooms for light housekeeping; centrally located; rent reasonable. Address Rooms, box 3, this office. 1

HOUSES FOR SALE.

CHOICE list of homes on easy terms; sound bargains. E. E. Bunce, 908 Broadway, Oakland.

FOR SALE—Want a home? Just finishing 3 modern houses, 7 and 8 rooms, on Albion, cor. Grove st.; price is very low and terms easy; will take a lot as part payment; call and see me. Wm. Mann, Third and Washington sts., Oakland. x

STOP PAYING RENT—$100 to $150 cash, balance $10 to $15 monthly; I will build four or five cottages and furnish the lot upon these terms to any one wanting a home. Apply to J. W. Laymance, 460 and 462 Eighth st., Oakland. w

FOR SALE—In order to wind up an estate, a seven room modern two story house, with lot 27½x100 feet; will be sold at a great sacrifice. For particulars inquire of Albert Schmidt, 1122 Thirteenth ave., East Oakland. u

$1,000—AN 8 room good 2 story house, cor. lot; sewered; block of race track and local station; a snap; only $100 cash required. Address M., box 4, this office. t

$850—FIVE ROOM cottage with barn; lot 25x115; Union near Twenty-sixth st. Apply 850 Thirteenth st.

FOR SALE—Modern house of nine rooms and bath; corner lot 50x115 feet; bargain. Inquire of Thos. Moran, 971 Eighth st. u

FOR SALE—Cottage of five rooms and bath; at a bargain; Webster below Seventh. Inquire at 902 Franklin.

$1,800—Cottage, six rooms; lot 50x100; central; will loan $1,500 on it.

$7,000—N. W. cor. lot 125x125; house nine rooms; with furnace; good stable; a beautiful home; fine grounds; cash payment $2,000; worth $12,000.

$3,050—Very central; house six rooms; lot 40x125; rents $25.

$1,550—Modern cottage, five rooms; lot 25x140; $250 cash.

$600—$200 cash; lot 25x115; cottage four rooms; central.

R. M. ANTHONY, 406 Ninth Street.

HALLS TO LET.

GRAND ARMY HALL to let. Apply to C. Jurgens, 1116 Broadway.

TO LET—HOUSES UNFURNISHED

$22.50—Elegant 5 room cottage; basement; laundry; central.

$14—8 room; barn; stable; Piedmont ave.

$17—Modern 8 room cottage; with barn.

$20—Modern 2 story residence with barn; nice grounds; East Oakland Heights.

$16 and $17—Elegant 6 r'm flats; central.

$11—Modern 6 room sunny flat, near station.

$30—12 room suburban home; 2 acres orchard.

$15—Cozy 3 room flat, completely furnished; central.

$20—Cozy 5 room flat, completely furnished; central.

$25—Cozy 5 room cottage, completely furnished.

LAYMANCE REAL ESTATE COMPANY
460-462 Eighth St., Oakland.

COTTAGES FOR RENT.

$10—A four room cottage, with bath, hot and cold water, basement, stable, lot 208x220, fruit trees, etc.; only half block from Telegraph or Grove st. car lines. Several other comfortable homes with large lots and cheap rent; they must be seen to be appreciated.

R. J. MONTGOMERY,

"North Oakland Real Estate Headquarters, No. 470 Thirteenth St., bet. Broadway and Washington st.

818 TWELFTH ST.—Cottage for rent; carpets, stove and some furniture for sale. Call 1 to 4 P. M. 1

FURNISHED or unfurnished cottage of five sunny rooms, 25th near Broadway. King's, Real Estate, 457 Ninth near Broadway.

$8—3 room flat, 18th st. near 5th ave.
$13—4 room flat, 18th st. near 10th ave.
$15—5 room flat, 18th st. near 10th ave.
$15—6 room flat, 6th ave. near 16th st.
$16—6 room flat, 17th st. near 5th ave.
$17—6 room flat, 23th st. near 11th ave.
All modern, convenient to churches, schools and car lines.

E. H. WELCH & CO.
1383 Fifth Avenue.

TWO STORY, 7 room house, bath, barn, $18. Apply 267 4th, Alice and Harrison. 1

BEAUTIFUL home, ten rooms, large lot, 1166 Tenth, $35, or for sale. 1

FOR RENT—On East Fifteenth st., between Tenth and Eleventh aves., excellent neighborhood, cottage of seven rooms, with bath and fitted for gas; stable, chicken house and yards; terms reasonable. Also, two story house of six rooms and bath, corner Seventh ave. and East Sixteenth st.; desirable location; large yard; good terms to good tenant. Call on or address Charles W. Emery, No. 1155 Twenty-third ave. 1

$6—FIVE ROOM cottage with barn, No. 1765 Union st. near Twenty-sixth. Apply 105 Fourth st. 1

SPIRITUALISTS.

MISS EDNA V. GRANT, mind reader and palmist. Call 120 Ellis st., r. 4, S. F.

LEANDER succeeds when others fail; no matter what your troubles may be he can help you; test and developing circles every Sunday night; five questions by mail $1. 313 Eddy st., S. F.

MRS. WEST, trance medium, consults on all business affairs; spiritual healer; card reading 25c. 1017 Franklin st.

PHYSICIANS' DIRECTORY.

D. D. CROWLEY, M. D., surgeon; office Central block, 1062 Broadway, Oakland.

MILLA S. LUND, M. D.—Specialty electricity. 536 Tenth; hours, 11 to 4.

SITUATIONS WANTED—FEMALE

BY EXPERIENCED Eastern lady, as teacher, resident or visiting governess, companion, nurse or housekeeper; city or country; best references. Address "Position," box 4, Tribune office.

A YOUNG GIRL would like to assist in housework or bakery. Call at 921 Fifth street. h

FIRST CLASS COOK wants position or will do housework. Address E. B., box 2, this office. h

SITUATION WANTED by young German girl as second or housework. Address G. F., 559 Seventeenth st. h

COMPETENT WOMAN wants situation at cooking and general housework. No. 1014 Webster st. h

A GIRL, 16 years, wishes situation at helping with housework or care of children. Lena Baldwin, 1309 12th st. h

SITUATION WANTED by a competent nurse; terms reasonable. 109 Third st. h

A COMPETENT WOMAN desires work by the day; washing, ironing or cleaning. N. E. F., 586 Tenth, room 7. h

WANTED — Work by the day; German woman. 360 Eighth st. h

A NEAT, respectable girl, lately from the East, wishes situation in nice private family as cook or to do general housework. Call 821 Union st., Oakland. h

MRS. WOOD furnishes competent help; good references; male and female. 535 Eleventh st.; telephone red 3231.

A YOUNG GERMAN GIRL would like position as working housekeeper or to work in plain family or as waitress in boarding house; wages $18 to $20. Call or address 1820 Seventh st., West Oakland. h

MRS. CATTELL'S Reliable Employment Bureau; established many years; 525 Eighth st.; only referenced help sent out; German, Scandinavian and all nationalities on hand; male and female; telephone 3291 black.

FEMALE HELP WANTED.

Advertisements not exceeding fifteen words under the head of "Situations Wanted—Female" will be published in the Tribune free of charge for one time. Any excess will be charged at the Tribune's regular rates—one cent a word for the first insertion and one-half cent a word for each subsequent insertion.

WANTED—Experienced saleslady for fancy goods department. Apply A. Blumenthal, corner Eleventh and Washington, Oakland. e

WANTED—A girl for general housework; plain washing; wages $10. Call bet. 1 and 3, 564 Twenty-third st. e

WANTED—Two girls for general housework; small family; wages $20; one Danish or German girl 16 or 17 years of age to help around house (three in family). Call early at Ven Emen's Employment Office, 457 Thirteenth st., room 31 (phone main 576). e

WANTED—A girl for general housework and cooking; wages $15. Apply 1356 Harrison st. e

WANTED—A middle aged Christian woman to do housework in small family. Apply 1365 Castro st. h

A YOUNG GERMAN GIRL for general housework; small family. 1634 Myrtle. h

SITUATIONS WANTED—MALE

WANTED—Position by trustworthy man in any position (butcher by trade); can furnish testimonials as to character and ability. Fred Miller, 610 Ninth st., Oakland. g

WANTED—By young man, a position as grocery clerk; seven years with last employer. Address A. Herbert, 766 Seventh st. g

WANTED—By young man, work; anything. Address G. H. box 3, this office. g

JAPANESE BOY wants a place to do cooking or housework. Stork, 562 Seventh st. g

BOY 15 years old wants position as grocery clerk; three years' experience. 533 Market st., near Seventh. g

WANTED—Any kind of work; will typewrite reasonably, receive and deliver same. 962 East Sixteenth st. d

JAPANESE-CHINESE Agency, 535 Eleventh st.; telephone red 3293.

WANTED—Employment by sober, industrious, capable man; wages if possible; or board and lodging; good references. Address "Work," box 6, this office. g

SINGLE MAN wants work on private place or to drive team; can milk; best of references. A., box 6, Tribune. g

WANTED—Any kind of work; good house and sign painter. J. Henry, 718 Fifth street. g

MIDDLE AGED German man wants situation as coachman and gardener. Address D. A., box 2, this office.

MALE HELP WANTED.

Advertisements not exceeding fifteen words under the head of "Situations Wanted—Male" will be published in the Tribune free of charge for one time. Any excess will be charged at the Tribune's regular rates—one cent a word for the first insertion and one half cent a word for each subsequent insertion.

WANTED—Young man who understands job composition and presses; wages moderate; permanent position for good man. Address E. H. N., this office. d

AGENTS WANTED

$15 PER WEEK—Wanted, man or woman as sole agent in your locality for "Pulchraine," the great cosmetic. Send references and 10c for sample; price 35c. Address Henry Kruempel, Editor, Utica, N. Y. f

LADY AGENTS wanted for Oakland and San Francisco; good selling article; big commissions. 857 Isabella st., Oakld. f

MEDICAL.

DR. WISE (late of Bellevue Hospital, N. Y.), 122 Eddy st., San Francisco; obstetric specialist; chronic and complicated diseases of women positively cured; consult free.

WOMEN'S AILMENTS—Ladies in trouble, see Drs. Goodwin free; reliable, safe and sure; cure in 24 hrs. guaranteed; any complaints; no instruments; maternity home; best medical attendance; pills, $1; cure, $5; hours, 10 to 5. Removed from 401D Van Ness to 1352A Market, bet. 7th and 8th, S. F.

A TREATMENT that restores all cases of monthly irregularities, from whatever cause, in a few hours; safe and sure at all times when others have failed; kind aid and sympathy; travelers helped instantly; no instruments used; home in confinement; consult free the reliable specialist; pills, $1; self cure, $5. Mrs. Dr. Wyeth, 208 Turk st., nr. Jones, San Francisco.

IMPORTANT to both sexes; those suffering from any form of nervous disease should call on or address Dr. Lavinia Knowles, office and residence 166 Tenth st., Oakland; the Dr. is the discoverer of a sure cure for piles; no instruments used; consultation free.

DR. C. C. O'DONNELL—Office and residence, 1206 Market st., San Francisco; office hours 10 A. M. to 4 P. M. and 7 to 8 P. M.; particular attention paid to diseases of women and children.

OCULISTS.

HAYWARD G. THOMAS, M. D.; office Central Bank building, Fourteenth and Broadway; hours 10 to 4.

EDUCATIONAL AND MUSICAL

MANDOLIN, guitar, banjo. Rooms 1 and 2, Macdonough bldg. Instrument, music stand and instruction book free to take home. Prof. F. Palmer.

M'COY'S ORCHESTRA—High class music from opera to ball room, by first class musicians. Address W. J. McCoy, Abrahamson block. y

KINDERGARTEN—Send your little ones to 522 Seventeenth; best training; children kept all day. y

PRIVATE LESSONS given in telegraphy, day or evening; terms reasonable. A M., box 6, Tribune office. y

ZITHER lessons at your home or at studio, 682 E. 12th. Miss J. Blessing. y

S. C. BALDWIN—Banjo, mandolin, guitar; instruments free to pupils to take home; latest music transposed to above instruments. 630 14th; phone blk 2501. y

MARION CLARK, teacher banjo, mandolin, guitar, violin; terms reasonable; instruments repaired. 1055 Broadway. y

PARTY would like private instruction in telegraphy in the evening. Address I. H., box 3, Tribune office. y

OAKLAND SEMINARY, 528 Eleventh, limited number of pupils given individual attention; scholars prepared for High school, colleges, and University. Mrs. M. K. Blake, the principal, has employed an extra teacher to coach pupils who are behind in their classes in school. y

W. W. CHAPMAN, professional dancing master; instructions Chapman Hall, 414 11th, Tues. 8:30, Sat. 3; Berkeley, Unity Hall, Wed. 3:30, Sat. 8:30. y

PROF. J. M. DRACH, teacher violin; lessons at your home, or at 649 7th st.; hours 2 to 4 P. M. y

PUPILS taught to read, write and speak German in six months; Meisterschaft method. 169½ Ninth. y

MISS BELL, studio, 406 Thirteenth; China painting, miniature; class days Tuesdays, Fridays. Firing. y

MISS AGNES JOHNSON, teacher of piano; terms reasonable. 1061 West st. y

FRENCH-GERMAN LADY just arrived from Paris will give lessons in French and German. 624 Twentieth st. y

SHORTHAND, typewriting taught privately; $5 per month. 1110 Jefferson. y

SUBURBAN PROPERTY.

FOR SALE, or will trade—Two lots on **Mountain View ave., Elmhurst; 50x141 each; situated three blocks from power house. Address D. G., box 1, Tribune office.**

FOR SALE MISCELLANEOUS.

FOR SALE—Bay driving horse for professional man or for family use; is price $100. Address E. B., box 1, this office.

FOR SALE—A patent light on an agricultural implement for weed cutting. Address J. B. McCoy, 2607 J st., Sacramento.

UPRIGHT PIANO—Installments, or trade for painting. King's, 457 Ninth st. x

GENT'S high grade '98 wheel, cost $50 two months ago; no reasonable offer refused. Address "Bicycle," box 6, Tribune office. x

WEDGEWOOD and Universal ranges cheaper than any place; bedroom sets $10. 473-475 Eighth st. Silverstine. x

TO PARTIES having money in bank on deposit, getting only 3¾ per cent dividends, I have for sale at par some 6 per cent bonds, running 20 years; also some stock paying 50 cents every month per share of $100 par value, which I can sell at $85; also some few shares of bank stock; also offer some first class loans of varying amounts from $1,500 to $30,000 or $40,000, at rates from 7 to 9 per cent, according to size and character of loan. W. E. Barnard, 1118 Broadway. x

FURNITURE of five room cottage, cash or installments; owner going East; rent of house only $10. King's, Real Estate, 457 Ninth near Broadway. x

FOR SALE—Cheap; two fine spring wagons. 2561 Telegraph ave. x

NEW UPRIGHT PIANO, for cash, only $165; warranted for 20 years. Girard Piano Co., 1112 Broadway. x

CART very cheap, also bicycle stand and bulletin board. Carpenter shop, 401 10th. x

TWO tricycles cheap; gent's bicycle $15. R. Donaldson, locksmith, 339 E. 12th. x

SECOND HAND wheels cheap at the Bicycle Hospital, 525 Sixteenth; repairing, enameling. x

$1,100—LODGING HOUSE; forty rooms, all rented; part trade or installments. King's, 457 Ninth, near Broadway.

VEHICLES at a Bargain — Four brick wagons, two trucks, a four wheel cart, also two delivery wagons, one good surry. Apply Joe Pierotti's carriage shop, Second and Franklin. x

ENGINE FOR SALE—Eight horse power gas or gasoline engine; a bargain. Can be seen at corner Second and Castro streets. x

FURNITURE—Realize the most cash by sending them to the Oakland Auction Co.'s weekly sales; cash advances on consignments; see us; tel. blue 871. 465 Twelfth st. near Broadway.

ANY KIND of second hand goods, furniture, tools or anything; we buy, sell and trade. 525 San Pablo ave., corner Twenty-third st. x

FOR SALE—A very fine organ, new, at your own price; must be sold. Apply 618 Eighteenth st. x

LADDERS for sale, also general carpenter work done, by J. E. Miller, 563 Thirteenth st. x

FOR SALE—TEN R.I.P.A.N.S. for 5 cents at druggists; one gives relief.

PERSONALS.

OAKLAND AUCTIONEERS' CO., Oscar S. Meysel & Son, 465 Twelfth st. near Broadway; sales at private homes a specialty; see us; tel. blue 871.

IRENE SMITH, teacher and reader of scientific palmistry. 1261 Jefferson. c

FURNITURE moved; trunks 25c. American Express Co., 424 Tenth; phone blue 855. c

MME. B. WOODBURY & CO.'S Hairdressing and Cosmetic Parlors, 1116 Washington st. c

TOM SCOTT, "General Law," r'ms 76-76, 906 Broadway; take elevator.

J. R. GOODALE M. D.—943 Union street; hours 7 to 10 A. M., 12 to 3 and 6 to 8 P. M.; has for thirty years successfully treated women's diseases, catarrh, disease of the chest, rectum and urinary organs and cancer. c

LEONARD S. CLARK, counsellor-at-law. Consultation free evenings at residence 851 Jackson. c

LADIES — Wrinkles removed; one treatments will convince the skeptical; shampooing, will go out. 513 Clay. c

FURNITURE WANTED — We will give you more cash for your furniture and household goods than you can get anywhere. J. A. Munro & Co., 1517-19 Park st., Alameda, general auctioneers. Tel red 423.

LOST AND FOUND.

LOST—A bay horse, good size; strayed from my home in Fruitvale. Return to E. M. Bray and receive reward. r

REAL ESTATE.

FOR EXCHANGE
—by—
F. C. WATSON, 464 NINTH ST.
Telephone White 542.

$3,500—Within four blocks of Broadway; fine modern two story house of eight rooms; mortgage $1,000; will take a cottage well located for equity.

$3,500—Two cottages on northwest corner lot well located, for a good building lot or residence of seven or eight rooms. (59)

$4,500—Fine modern two story residence in Berkeley; fine location; will exchange for home in Oakland or San Francisco.

$6,500—Mortgage $2,250; fine large modern house in East Oakland, of ten rooms; lot 70x150; northwest corner; elegant view; one block from electric car line; wants down-town cottage or lot, or good land in Alameda county.

$3,500—Fine modern eight room house in Berkeley; lot 80x125; within five minutes walk of train; electric car passes door; street work done; barn for two horses; fine location; price reduced from $5,000; will sell or exchange for lot; $1,800 cash or mortgage must be given.

$1,400—On Union street near Twenty-sixth st.; lot 87x115; cottage of four rooms; good shed; barn; will exchange for good renting property and pay cash difference.

$3,000—Fine modern six room cottage; fine location; ten minutes to City Hall; will take good lot as part payment.

FOR EXCHANGE
—by—
F. C. WATSON, 464 NINTH ST.

$5,000.00.
$5,000.00.
$5,000.00.

For one of the most complete cottage homes in Oakland, within five blocks of Twelfth and Broadway; house contains seven large rooms, bath, laundry, seven foot basement and all modern conveniences; lot 38x103. This home cost the owner $7,250. Everything in first class condition. A very great bargain. Must be sold at once. On the west side of street.

F. C. WATSON,
Real Estate and Loan Agent.
Notary Public.
464 Ninth Street. Telephone White 542.

$2,850 $2,850 $2,850
$2,850 $2,850 $2,850

A SACRIFICE.
A SACRIFICE.
A SACRIFICE.

FORCED SALE. MORTGAGE INTEREST UNPAID. MODERN QUEEN ANN STYLE, SEVEN ROOMS ON FIRST FLOOR. FINISHED ATTIC, WITH STAIRWAY. TWO FINE FRENCH PLATE MIRROR MANTELS. GAS FIXTURES. FOLDING DOORS. EXTRA WELL CONSTRUCTED. BUILT ESPECIALLY FOR A HOME THREE YEARS AGO. LARGE LOT 35x140. ENTIRE PREMISES COST OVER $4,000. LOCATION ON THE BEST RESIDENCE STREET BETWEEN TELEGRAPH AVENUE AND GROVE STREET.

ABSOLUTELY MUST BE SOLD. $2,000 TO $2,250 CAN REMAIN ON MORTGAGE, MAKING IT AN UNUSUALLY EASY TERM PROPOSITION. FOR PERMISSION TO INVESTIGATE PREMISES CALL AT OFFICE.

LAYMANCE REAL ESTATE COMPANY
LAYMANCE REAL ESTATE COMPANY
LAYMANCE REAL ESTATE COMPANY
LAYMANCE REAL ESTATE COMPANY
LAYMANCE REAL ESTATE COMPANY
LAYMANCE REAL ESTATE COMPANY

REAL ESTATE AGENTS
REAL ESTATE AGENTS
REAL ESTATE AGENTS
REAL ESTATE AGENTS

460-462 EIGHTH ST.
460-462 EIGHTH ST.
460-462 EIGHTH ST.

$15,900—OAKLAND BUSINESS PROPERTY CLEAR TO EXCHANGE FOR LOS ANGELES CITY PROPERTY. APPLY J. W. LAYMANCE, 460-462 EIGHTH ST., OAKLAND.

FOR SALE—At a bargain, if called for soon, a tract of land suitable for olive culture, in Placer county, Cal. Address J. B. McCoy, 2607 J st., Sacramento.

ALVIN TRACT—Elmhurst railroad station; new houses and lots; very cheap. Inquire 902 Broadway. Jacob Heyman.

CONTRACTORS AND BUILDERS

COTTON BROS. & CO., bridge builders and general contractors, engineers and builders of all kinds of bridge work; pile driving and wharf building. 475½ Tenth st., Oakland; telephone 513.

MONEY TO LOAN.

$20,000 TO LOAN on real estate and $1,500 on furniture, pianos, etc., by Alden-Garfield Co., 902 Broadway. z

MONEY LOANED on real estate, furniture, pianos, jewelry, live stock, merchandise, machinery, etc., without removal. King's, Real Estate, 457 Ninth near Broadway. z

MONEY LOANED at less than 8 per cent on mortgage of real estate by McKeand, Sixth and Broadway, Oakland. z

MONEY LOANED—Sums to suit, on good real estate security. L. M., box 2, Tribune office. z

MONEY LOANED on real estate, furniture, pianos, jewelry, live stock, merchandise, machinery, etc, without removal. King's, Real Estate, 457 Ninth, near Broadway. z

MONEY TO LOAN on pianos, furniture or real estate; business confidential. J. H. Edson, 1209 Broadway. z

LOANS to salaried people; no security except name. New Era Loan Co., room 25, 1008½ Broadway, Oakland. z

MONEY TO LOAN to buy or build homes; repayable monthly installments; loans on notes, etc. W. Matthews, 632 Market st., rm 23, San Francisco. z

REAL ESTATE.

WHY
Continue to pay out most of your income for house rent?

DID YOU EVER
Figure up that the rent you have paid these many years would have secured you a nice home? What have you got today to show for it?

DON'T YOU KNOW
That you can buy a home of your own with the money with which you are now enriching your landlord?

HOW EASY IT IS
Will be fully explained to you in our illustrated booklet, "A Home for Five Dollars per Month."
Call or write for it.
Mailed free.

BELDEN & COOK
—The—
LEADING REAL ESTATE DEALERS
—And—
INSTALLMENT HOME BUILDERS
1112 BROADWAY
Near Thirteenth St.

$4,000—New house of nine rooms, modern in every appointment; stable; large lot; on good street, near Telegraph ave. electric cars and within few minutes' walk of local trains; further particulars at office. A. J. SAMUEL & CO., 468 Ninth street.

$5,000—Modern house, twelve rooms, built two years ago at a cost of over $6,000; no better location in Oakland; owner is compelled to sell; do not fail to see this. A. J. SAMUEL & CO., 468 Ninth street.

$2,000—Modern cottage, five rooms and bath, within few minutes' walk of City Hall; neighborhood unexcelled. A. J. SAMUEL & CO., 468 Ninth street.

$2,500—Two story house, six rooms and bath; within three minutes' walk Broadway station; lot alone worth the price. A. J. SAMUEL & CO., 468 Ninth street.

If you desire property in other sections of Oakland it will pay you to call at our office for list and prices. A. J. SAMUEL & CO., 468 Ninth street.

THE FAMOUS
ADAMS' POINT PROPERTY
—In the—
HEART OF OAKLAND.

ANNOUNCEMENT.

We announce the offering of the first subdivision of the famous "Adams' Point Property."

Thousands all over the State have picnicked under and admired the magnificent old oaks during the past forty years on this property. All the streets are graded, curbed, sewered and macadamized; cement walks are now being laid; ornamental shade trees will be planted; in fact, every lot free of cost to purchasers; gas and water pipes are laid on both sides of every street; this property is surrounded by the residences of Senator George C. Perkins, Chas. M. Cooke, Frank C. Havens, W. W. Whitman, R. George Zahn, Chas. Olney, A. F. Coffin, E. P. Flint, John L. Howard and many other fine homes; a combination of lake, bay, hill and city views such as no other property commands; lots are from 130 to 160 feet deep; no improvements of a less value than $3,000 allowed, prices from $20 to $40 per front foot; special prices and special terms will be made with the first twenty purchasers.

Call at once while you can have the best selection.

Carriages to show the property always ready. Send for illustrated souvenir containing views on and about the property.

LAKE SHORE LAND CO.

A. H. BREED, Manager, 1070 Broadway, Oakland.

THE E. P. VANDERCOOK CO.,
458 NINTH STREET.

$2,750—Comfortable cottage of six rooms; lot 27½x100; on San Pablo ave. near Twenty-fifth st.; future business property.

$12,000—Fifteen acres fine fruit land; very desirable for subdivision into residence lots; comfortable house; barn; fruit trees, etc.; situated in Seminary Park near road to San Leandro.

$2,000—Simpson ave. near Grove st.; lot 40x125; comfortable cottage of six rooms and bath; easy payments; very cheap.

$1,300—Two story house of seven rooms; lot 30x90; Center st. near Fourteenth; terms easy.

Property of all kinds, business, residence, inside and outside, at the lowest prices.

THE E. P. VANDERCOOK CO.,
458 NINTH STREET.

BUSINESS CHANCES.

FOR SALE—A well established wood and coal yard at a bargain. Northeast corner Washington and Sixth sts.

GOOD paying lodging house; 41 rooms; central; will bear investigation; bargain; reason for selling, owner going away. 1156 Broadway. Call bet. 10 and 2. w

RARE OPPORTUNITY—Well established dressmaking business, including furnishings, must be sold cheap within thirty days; doing good trade; center of city. Inquire Annie B. Collins, Kahn bldg. w

$900, MORE or less, grocery stock at invoice; good locality; cheap rent; good reason for selling. D. W. Corbin, El Verano, Cal. w

COAL YARD (old stand), doing good business, cheap, or will trade for team. H., box 2, this office. w

FOR SALE—The old and well established retail oil business formerly conducted by Geo. W. Arper; property and business will be sold at a bargain. Apply to the bookkeeper on premises, Ninth and Webster sts., Oakland. w

YOU CAN MAKE MONEY quick with small risk in wheat, stocks and cotton. We have never lost a cent for a customer, nor called for additional margin. Profits paid on demand. Open an account with us now, and double your money in a week. Write for free advice. C. E. Mackey & Co., 9 Wall street, New York. w

419½ TENTH—14 room lodging house (furnished) for sale; bargain. **Address X, box 6, this office.** w

START a mail order business at home; particulars for stamp. Ormond Co., Dept. 57, Chicago. w

$100 — LODGING HOUSE of six rooms, completely furnished, for sale. Apply from 11 A. M. to 6 P. M. at 834 Broadway. w

CALIFORNIA State rights for best voting machine ever patented; machine has successfully met every trial imposed upon it; can be seen at any time during this week. Address X, box 6, Oakland Tribune. w

CLAIRVOYANTS.

M. FRANCES, independent slate writing medium, 115 Haight st., S. F.

MRS. J. J. WHITNEY, trance test medium and life reader, also medical clairvoyant: treats with revealed remedies; removes cancers without pain; treats all diseases; private sittings, $1; by letter, $2. Office, 222 Stockton st., S. F.

ATTORNEYS.

CHAPMAN & CLIFT—Attorneys-at-Law, 905 Broadway, Oakland; telephone 836.

BENJAMIN F. BERGEN—Attorney and Counsellor at Law, 1003½ Broadway, Oakland, Cal.

B. H. GRIFFINS—Attorney-at-Law, r'ms 8 and 9, fifth floor, Mills building, San Francisco.

STREET, J. F., Attorney, 908 Broadway, rooms 10 and 11; telephone blue 524.

C. H. TEBBS, Attorney-at-Law, 1003½ Broadway, rooms 26-27.

MARTIN & ROBINSON—Attorneys-at-Law, rooms 15 and 16, 921 Broadway.

BROOKS & HARGIS, Attorneys-at-Law, Parrott bldg., San Francisco. Telephone Jessie 601.

A. A. MOORE—Attorney-at-Law, rooms 33 and 34, seventh floor, Mills building, San Francisco. Telephone 3351 red.

A. L. & P. C. Black—Attorneys-at-Law, Room No. 5, 957 Broadway, Oakland, Cal.; with John Yule.

PHIL M. WALSH, Attorney-at-Law, City Justices' Court building, SE corner Broadway and Eighth sts.

GEORGE W. LANGAN, Attorney and Counsellor-at-Law, Livermore, Cal; practices in all courts.

BEN F. WOOLNER, Attorney and Counsellor-at-Law and Notary Public, 1003½ Broadway, rooms 7 and 8.

CLINTON G. DODGE, rooms 15 and 16, 906 Broadway.

FOX & GRAY, Attorneys-at-Law, Pacific Mutual building, entrance 6, fourth floor San Francisco.

FRICK & GOODCELL, Attorneys-at-Law, Blake & Moffitt building, rooms 49-52.

GEORGE E. DE GOLIA, 967 Broadway, northeast corner of Ninth st, Oakland, room 2, telephone No. 28.

JOHNSON & SHAW, Law Office, 922 Broadway, rooms 2, 3 and 5.

MELVIN C. CHAPMAN, Attorney-at-Law, has removed to 905 Broadway, Oakland, Cal.

SNOOK & CHURCH—Attorneys-at-Law, 922 Broadway, over Union Sav'gs Bank.

NYE & KINSELL, Attorneys-at-Law, 851 Broadway.

R. M. FITZGERALD, Attorney-at-Law 554½ Broadway, rooms 1 and 2, Oakland.

SAMUEL BELL McKEE JR., Attorney-at-Law, 957 Broadway, Oakland, Cal.

DENTISTS' DIRECTORY.

A FULL SET OF TEETH, $5; painless extracting; see our combination plate; thin as paper; warranted 10 years; teeth without plates; crown and bridge work our specialty; teeth implanted or transplanted; fillings, 50c; crowns, $3.50; all work painless and warranted. Chicago Dental Parlors, 21 Sixth st., S. F.

PAINLESS EXTRACTION; bridge work; New York methods at New York prices by New York Dentists, 909 Mission st., corner Sixth, San Francisco.

J. M. DUNN, D. D. S.—Dental parlors, 1003½ Broadway, rooms 14-16, Union National Bank building, Oakland, Cal.

FOR EXCHANGE.

OAKLAND PROPERTY to exchange for hay ranch not to exceed $2,000. Call at 108 Fourth st. w

TWO FLATS, center of Oakland, trade for good ranch; also six room house for sale, $800; also eight room new house, just building, five minutes' walk to Broadway, price $3,800. P. Kelly, 461 Ninth st., Oakland. v

HORSESHOER.

EDMUND GATES — Horse-shoer and blacksmith, San Leandro road, cor. High st.; horses properly shod, $1.25; plain shoeing, $1; special attention paid to horses that wear out hind shoes too rapidly; light tire setting, 50c each; new steel buggy tires, per set, $5; all kinds of jobbing and repairing at reasonable rates.

DRESSMAKERS.

SUITS $1.50 up; will go out by the day. Address Mrs. H., box 3, this office.

MME. GLISSMAN, 346 Telegraph ave.; artistic dressmaking; evening dresses a specialty; only one fitting required.

859 CASTRO—Suits $5; tailor suits and children's clothes a specialty.

SUITS made in the latest style for $5 up. Mrs. A. Gilgen, 1251 Clay. Evening dresses a specialty.

CHIROPODIST.

DR. H. SCHWARZ, Surgeon and Chiropodist, cures corns, bunions, chilblains, eczema, ingrown and club-nails without pain (relief immediately). 1065 Washington.

WANTED--MISCELLANEOUS.

TABLE BOARDERS wanted in private family; two minutes' walk from City Hall; terms $3.50 per week; also one or two nice rooms. Address L. S., box 3, Tribune office. j

SEWING MACHINES.

$15—DOMESTIC Sewing Machine; perfect order. E. L. Sargeant, 1057 Washington st.

THE PRODUCE MARKET

OATS, CORN, BEANS, HAY, ETC.

HAY—Californian—Ex car or schooner: Oat, $13@16 per ton; alfalfa, $12@13.50; wheat, $11@13.50; barley, $12.50@14.50; wheat and oat, $14@17.50.

Outside—Wheat, $13.50@15; wheat and oat, $13.50@14.50; oat, $12.50@14; timothy, $12@13.50; cheat, $12.50@13; clover, $11.50@12.50.

Straw—25@50c per bale.

CORN—Large yellow, sacked, $1.12½@1.15 per ctl; mixed, $1.10; small yellow, $1.20@1.22½; large white, $1.12½@1.15.

BEANS—Pea, $2.40@2.50 per ctl; small white, $2.05@2.15; large do, $1.80@1.90; bayo, $1.90@2; pink, $2@2.10; lima, $3.50@3.25; red, $3.15@3.25; butter, $2.40@2.50; red kidney, $2.25@2.50; blackeye, $3.50@3.75.

SEEDS—Rape, 2½@3½c per lb; hemp, 2½@3c; canary, 2¾c for foreign; flaxseed, nominal; mustard, nominal; alfalfa, 6@7c for Utah.

RYE—$1.15@1.22½ per ctl.

HOPS—13@17c per lb for 1898.

DRIED PEAS—Nominal.

BUCKWHEAT—Nominal.

FLOUR AND OTHER MILLSTUFFS.

FLOUR — California: Family extras, $4.15@4.25 per bbl; bakers' extras, $3.90@4.10.

FEED—Bran, $20.50@21.50 per ton; middlings, $22@24; ground and rolled barley, $24.50@25.50; cornmeal, $23.50@24.50; cracked corn, $24.50@25.50; oilcake meal, $30@32.50 as to quality; cocoanut cake, $25; chopped and mixed feed, $18@19; cottonseed meal, $29@30.

VARIOUS — Bales, 100 lbs each; 10 lb sacks: oatmeal, $4.25@4.50; oat groats, $4.50; cornmeal, $2.50@3.25; hominy, $3.25@3.50; cracked wheat, $3.75; buckwheat flour, $4@4.25; S. R. do, $4.75; graham flour, $3.25@4; rye flour, $2.75; rye meal, $2.50; pearled barley, boxes, $5; split peas, yellow, $4.25; do, green, $4.50; rolled oats, in bbls, $5.65@6.25 for wood and $5.65@6.05 for sacks.

FRUITS, RAISINS AND NUTS.

FRESH FRUITS—Apples, 40c@1.50 per box, some fancy being held higher; lady, 75c@$1.25; pears, 50c@$1.

Lemons—From 75c@$2.50 per box; limes, Mexican, $5.50@6; California, 80@60c for small boxes.

Bananas—$1.25@2.50 per bunch; pineapples, $2@4 per doz.

Cranberries—Eastern, $7@7.50 per bbl.

Oranges—Seedlings, 50c@$1.50 per box; navels, 75c@$2.50; Japanese, $1@1.25.

Persimmons—40@75c per box.

Dates—New crop Persian, 5@6½c per lb; do Fard, 10@11c.

DRIED FRUITS—Apricots, 10@12c per lb for royal; pears, 5@7c for quarters and 6@8c for halves; peaches, 6½@7½c for good to choice, 8@9c for fancy and 11@14c for peeled; plums, 4@6c for pitted and 1@1½c for unpitted; evaporated apples, 7@7½c; sun dried do, 4½@5c; nectarines, nominal; black figs in sacks, 3½@4c.

Prunes—40-50's, 7½c; 50-60's, 5@5½c; 60-70's, 4½@4½c; 70-80's, 2¾@3c; 80-90's, 2½@2¾c; 90-100's, 2¼@2½c; 100-110's, 1¾@2c; 110-120's, 1½c.

RAISINS—F. o. b. Fresno: Boxes, 20 lbs net, 6-crown imperial clusters, $2.50 per box; 5-crown dehesa clusters, $3; 4-crown fancy clusters, $1.50; 3-crown London layers, $1.20; 2-crown do, $1.10; 4-crown loose muscatels, 50-lb boxes, 5¾c per lb; 3-crown do, 4¾c; 2-crown do, 3¾c; seedless muscatels, do, 50-lb boxes, 3½c; unbleached loose muscatels, do, 3½c; sultanas, unbleached, do, 4½c.

NUTS—Almonds, 15@16c per lb for paper shell and 12@14c for soft; walnuts, 9@9½c for soft and —— for hard; peanuts, 4½@6c for California and 6@6½c for Eastern; Brazil, 10c; filberts, 9½@10c; polished pecans, Texas, 7@9c; pinenuts, 7@8c; cocoanuts, $5@5.50 per 100; Italian chestnuts, 7@8c per lb.

VEGETABLES.

VARIOUS—Tomatoes, 75c@$1 for Los Angeles; green peppers, 3@4c per lb; string, 3@8c per lb; garlic, 6@7c; green peas, 7@8; cream squash, 25@35c per box; mushrooms, 25@50c per box for common.

ONIONS—50@90c per ctl for Californian.

POTATOES—River burbanks, 85c@$1 per sack; Oregon do, $1@1.35; early rose, 70@80c; Oregon chile garnet, 90c@$1; sweet, $1.65@1.75 for Merced and 75c@1 for river.

BUTTER, CHEESE AND HONEY.

BUTTER — Creameries, 21@25c per lb and occasionally higher for some specials; dairies, 18@23c; pickled, 17@18c for dairy rolls and 19@20c for creamery squares; firkin, 17@20c; creamery in tubs, 20@22½c.

CHEESE—California flats, 10@12½c per lb, with fancy mild new at 13c; Young America, 11@13c; New York cream, 12½@13½c; Western, 12@12½c.

HONEY—Bright comb, 8@10c per lb and 11c for fancy; other grades, 6@7c; extracted, 4½@4½c for amber, 5½@5½c for light amber and 5½@6c for water white.

BEESWAX—21@26c per lb.

POULTRY, GAME AND EGGS.

EGGS—California, 33@36 per doz for best ranch; other grades, 27½@32½c; Eastern, nominal.

POULTRY — California: Hens, $4.50@5 per doz; broilers, $4@5 for small and $5@5.50 for large; fryers, $5.50@6; roosters, $4@4.50 for old and $5.50@6 for young; geese, $1.75@2 per pair; ducks $5@5.50 per doz; turkeys, 14@16c per lb for live; dressed turkeys, 15@18c; pigeons, $1 per doz for old and $1.75@2 for young.

GAME—Doves, 50@50c per doz; hare, 75c; rabbits, $1@1.50; gray geese, $3; white do, $1.25; English snipe, $3; common do, $1@1.25; ducks, mallard, $4@4.50; teal, $1.25; spritz, $2.50@3; widgeon, $1.50; small, $1.25; canvasback, $3@6; brant, $1.50; honkers, $4@4.50; quail, $1@1.25.

PROVISIONS.

HAMS—Sugar cured, California, 9@9½c per lb; Eastern, 10@10½c; A-1-C, 10½c; picnic hams, 6½@7c; New York shoulders, 6½c; bacon, extra light, sugar cured, 12@12½c; medium, 7¾@8c; light, 8¼@8½c; light, 10@11c; extra light, 11c.

PORK—Clear and extra do, $16.50@17 per bbl; hf do, $8.50; extra mess, $15.50 per bbl; prime, $10.50@11; pigs' feet, hf bbls, $4.50; dry salted pork, 7½@9c per lb.

BEEF—Mess, $10@11 per bbl; extra mess, $11@11.50; family, $12.50@13.50; California, sugar cured, smoked, 11@13c per lb; pickled tongues, hf bbls, $9.

LARD—California pure, 10-lb tins, 8¼c per lb; 5-lb, 8¾c; in tierces, 7¾c; do compound, 5c for tierces; Eastern pure, in tierces, 7½c; do, 10-lb tins, 8¼c; 5-lb, 8¾c; 3-lb, 9¼c.

COTTOLENE — Single case lots: 1-lb pails, 60 in a case, 9½c per lb; 3-lb, 20 do, 8¾c; 5-lb, 12 do, 8½c; 10-lb, 6 do, 8¾c; 50-lb tins, 7¾c; wooden buckets, 20 lbs net, 8¼c; fancy tubs, 80 lbs net, 7¾c; hf bbls, about 410 lbs, 7¾c; 80 lbs net, 7¾c; 2 do, 8½c; 5 do, 8½c; tierces, 6½c, 6½c and 6¾c for five, two and one respectively.

GENERAL MERCHANDISE.

SUGAR—Net cash prices for not less than 25 barrels: Cube, crushed and fine crushed, 6¾c per lb; powdered, 6½c; dry granulated and confectioners' A, 5¾c; magnolia A, 5¾c; extra C, 5¼c; golden C, 5¼c; candy granulated and California A, 5½c; half bbls ⅛c per lb and boxes ¼c above the price of barrels.

Strictly First Class.

There is one strictly first class express service in Oakland—that of the People's Express Company. The company checks baggage at your house to any point on the Southern Pacific system free of charge.

Telephone main 326. Office, northeast corner Broadway and Ninth street.

Wanted to Exchange.

A lot of new and second hand household furniture for old coin. Full value guaranteed at the old reliable dealer, H. Schellhaas, 408 Eleventh st., cor. Franklin.

Not at Half Price

But very low prices in household goods of all kinds, at H. Schellhaas, 408 Eleventh st.

Not Talking Through His Hat,

But we mean it, twenty oak, walnut and pine bedroom suits at very low prices. H. Schellhaas, 408 Eleventh st.

The Comstock Exchange,

A quiet place for gentlemen. Best wines, liquors and cigars. Fourteen years established. T. E. Finch, prop'r, S. W. cor. Broadway and Sixth.

White Bicycles.

New '99 White bicycles. General repairing. E. L. Sargeant, 1057 Washington st.

PACIFIC COAST LIMITED

BETWEEN

LOS ANGELES, ST. LOUIS and CHICAGO

Via EL PASO and FORT WORTH

With through car connections for

SAN FRANCISCO

LEAVES

San Francisco 5:00 P. M. Mon. and Thur.

Los Angeles 11:30 A. M. Tue. and Fri.

Arrives Chicago 4:00 P. M. Fri. and Mon.

An Elegant Solid Vestibuled Train, with Equipment Similar to Sunset Limited

GRAND TRANSCONTINENTAL TOURS

Sunset Limited

THE SOUTHERN PACIFIC COMPANY'S MAGNIFICENT TRAIN BETWEEN

SAN FRANCISCO AND NEW ORLEANS

LEAVES

San Francisco, 10 p. m. Tues. and Sat.

Los Angeles, 3 p. m. Wed. and Sun.

Vestibuled Composite, Compartment, Double Drawing-room Sleeping and Dining Cars, Elegantly Fitted.

A Royal Train Along a Royal Way

HOTELS.

CALINDO HOTEL

Mrs. B. ALLEN, Proprietress

EIGHTH STREET

Bet. Broadway and Franklin, Oakland, Cal

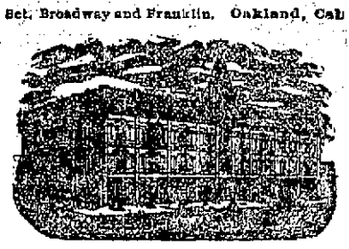

The Leading and Largest Hotel in Oakland.

Table First-class in every respect. Sample Room for Commercial Travelers. Liberal Terms to Permanent Boarders.

American Plan. Rates—$1.50 and $2.00 Per Day.

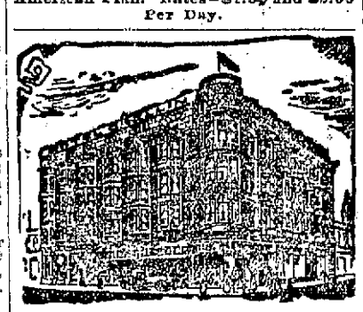

HOTEL CRELLIN

The Most Favorably Located and Leading Hotel of Oakland, Corner Tenth and Washington streets, Oakland.

A Mon Chateau

A First-Class Family Resort

Dinners and Banquets to order. Accommodations for private picnics, bicycles parties, etc. Garden with summer houses. Take Piedmont Electric Cars to Pleasant Valley Road.

KRANICH & BACH PIANOS

Are unrivalled.

What better Holiday Gift?

Prices Reasonable, Terms Easy.

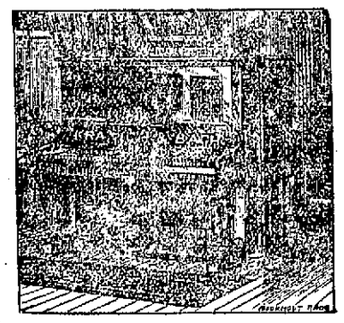

We have some second hand Upright Pianos of different makes, which we are selling at a bargain during the Holidays. Call and see them. Tuning and repairing a specialty.

A. J. HINDS PIANO HOUSE

1016 Broadway

—OUR—

..RAFT LUMBER..

is all gone, but we have just received a

CARGO OF

Nice Bright Lumber

which we are selling as follows:

Pine No. 1, at $12.00 per M ft.

Pine No. 2, at $10.00 per M ft.

and we still have some

Per M feet

1in., 2in., and 3in. Pine No. 3 at $7.00

1in. Redwood Boards at $10.00

Humboldt Lumber Co.

3d and Washington Sts.

OAKLAND

Wong Woo

CHINESE TEA and HERB SANITARIUM

764-66 CLAY ST., San Francisco

Hours, 9:30 to 11 A. M. 1 to 3 and 7 to 9 P. M.

DEC. 24, 1898.

I, George F. Keck, having suffered from inflammatory rheumatism for the past nine years, and suffering worse at every attack, and trying different doctors' remedies and finding them unsuccessful, I thought I would try Dr Wong Woo's remedy, which I will candidly admit has cured me entirely and at the present time I am now enjoying the best of health.

Yours respectfully,

GEORGE F. KECK,

4063 Twenty-sixth St., San Francisco.

Electric Lights!

Are as Cheap as Gas.

No Smoke, Safe, Reliable, Convenient. We install them.

Electric Supplies—a full line.

CASS L. GILSON'S

569 Thirteenth St.

Pure and Sparkling

A Delicious Drink

Pacific Congress Water

From PACIFIC CONGRESS SPRINGS' Santa Cruz Mountains.

Oakland Agency,

Oakland Pioneer Soda Water Co.

13th and Webster Sts.

Tel. Main 673. Oakland, Cal.

LEGAL

NOTICE OF SALE OF REAL ESTATE.

In the Superior Court of the county of Alameda, State of California.

In the matter of the estate of Mary Jane Evoy, deceased.

Notice of sale of real estate.

Notice is hereby given that pursuant to an order of the Superior Court of the county of Alameda, State of California, duly given and made on the 22d day of July, 1895, in the matter of the estate of Mary Jane Evoy, deceased, authorizing the sale of certain real estate belonging to said estate, the undersigned, Frederick W. Henshaw, the executor of the last will and testament of said deceased, will sell at private sale on or after the 25th day of January, 1899, to the highest and best bidder, upon the following terms: Cash in gold coin of the United States: ten (10) per cent of the bid payable at the time of sale and the balance thereof upon confirmation by the above entitled Court, all the right, title and interest of said Mary Jane Evoy, deceased, of, in and to the following described real estate, to-wit:

All those certain parcels of land situate in the township of Oakland, county of Alameda, State of California, described as follows:

First. Beginning at a point on the western line of Telegraph avenue, distant thereon fifty (50) feet southerly from the point of intersection thereof with the southern line of Fortieth street and running thence southerly along said line of Telegraph avenue fifty (50) feet; thence at a right angle westerly one hundred (100) feet; thence at a right angle northerly fifty (50) feet and thence at a right angle easterly one hundred (100) feet to the point of beginning. Being lot 2 in block 2080 as the same are delineated and so designated upon a certain map entitled "Map of the Estate of John Evoy in Plot 36," filed August 12, 1886, in the office of the County Recorder of said Alameda county.

Second. Beginning at a point formed by the intersection of the western line of Market street with the southern line of Fortieth street and running thence westerly along said line of Fortieth street one hundred and three and 70-100ths (103.70) feet; thence at a right angle southerly one hundred and fifty (150) feet; thence at a right angle easterly one hundred and three and 70-100ths (103.70) feet to the western line of Market street and thence northerly along said last named line one hundred and fifty (150) feet to the point of beginning. Being lots 3, 4 and 5 as the same are delineated and so designated upon a certain map entitled "Map of the Estate of John Evoy in Plot 36," filed August 12, 1886, in the office of the County Recorder of said Alameda county.

Third. Beginning at a point on the northern line of Thirty-sixth street distant thereon three hundred and twenty-five and 2-100ths (325.02) feet easterly from the point of intersection thereof with the eastern line of San Pablo avenue; said point being the southwestern corner of the lot of land heretofore, of record in Liber 301 of Deeds, page 400, conveyed by Mary Jane Evoy to John S. Gilmore, and running thence northerly and parallel with Market street ninety-seven and 82-100ths (97.82) feet; thence at a right angle westerly along a line drawn parallel with Thirty-seventh street and distant ninety-two (92) feet southerly therefrom fifty-six and 57-100ths (56.57) feet; thence at a right angle northerly ninety-two (92) feet to the southern line of Thirty-seventh street; thence at a right angle, westerly along said line of Thirty-seventh street sixty (60) feet; thence at a right angle southerly one hundred and seventy-eight and 20-100ths (178.20) feet to the northern line of Thirty-sixth street and thence easterly along said last named line one hundred and seventeen (117) feet, more or less, to the point of beginning. Being portions of lots 1, 2 and 3 in block "B" and an unnumbered parcel of land, adjoining said block "B" on the west, as the same are delineated and so designated upon a certain map entitled "Map of a Portion of Mrs. M. J. Evoy's Property, Subdivided Dec. 5, 1876, W. P. Boardman, C. E.," filed May 2, 1877, in the office of the County Recorder of said Alameda county.

Fourth. Commencing at the point of intersection of the eastern line of Market street with the southern line of 38th street; running thence easterly along said line of 38th street five hundred and ninety-three and seventy-nine hundredths (593.79) feet to the western boundary line of the Major Given tract; thence southerly along said boundary line one hundred and forty-eight and one-hundredth (148.01) feet; thence westerly and parallel with said 38th street four hundred and ninety-two and thirty-two hundredths (492.32) feet; thence at right angles southerly thirty-three (33) feet; thence at right angles westerly one hundred (100) feet to the said easterly line of Market street; thence at right angles northerly one hundred and eighty-one (181) feet to the point of beginning. Being a portion of plot 37 as per Kellersberger's Map of the Ranchos of Vicente & Domingo Peralta.

Fifth. Beginning at a point on the northern line of Thirty-eighth street, distant thereon two hundred and fifty-six and 13-100ths (256.13) feet easterly from the point of intersection thereof with the eastern line of Market street, and running thence easterly along said line of Thirty-eighth street four hundred and seven and 23-100ths (407.23) feet to the western boundary line of the Major Given tract; thence north 11° 47' east along said boundary line five hundred and eighty-eight and 60-100ths (588.60) feet to the northern boundary line of plot 37; thence north 75½° west along said boundary line five hundred and thirty-eight and 95-100ths (538.95) feet to an angle in said boundary line; thence south 83½° west continuing along said boundary line of said plot 37, one hundred and thirty-one and 46-100ths (131.46) feet to the eastern line of Market street, thence southerly along said line of Market street five hundred and eighty-three and 86-100ths (583.86) feet to the point of intersection thereof with the northern line of Thirty-eighth street; thence easterly along said line of Thirty-eighth street one hundred (100) feet; thence at a right angle northerly and parallel with Market street two hundred and seventy-nine (279) feet to the northwestern corner of the lot of land heretofore, by deed of record in Liber 304 of Deeds, page 370, conveyed by Mary J. Evoy to Leander O. Snow; thence at a right angle easterly one hundred and fifty-six and 13-100ths (156.13) feet to the northeastern corner of the lot of land so conveyed, and thence at a right angle southerly and parallel with Market street two hundred and seventy-nine (279) feet to the point of beginning. Being a portion of plot 37 as per Kellersberger's Map of the Ranchos of Vicente and Domingo Peralta.

Sixth. All that certain piece or parcel of land situate in the township of Eden, county of Alameda, State of California, described as follows:

Beginning at a point formed by the intersection of the northern line of "E" street with the eastern line of Grand street and running thence northerly along said line of Grand street one hundred and fifty (150) feet; thence at a right angle easterly fifty (50) feet; thence at a right angle southerly one hunded and fifty (150) feet to the northern line of "E" street, and thence westerly along said last named line fifty (50) feet to the point of beginning. Being lot 12 in block 102 as the same are delineated and so designated upon a certain map entitled "Map No. 1 of a Portion of the Meek Tract, Hayward, Alameda County, Cal.," filed April 12, 1892, in the office of the County Recorder of said Alameda county.

Said real property will be sold either as a whole or in subdivisions.

Bids or offers for said property, or any portion thereof, must be in writing, and will be received and may be left at the law office of Messrs. Reed & Nusbaumer, southeast corner of Ninth and Broadway streets (Union Savings Bank building), in the city of Oakland, or delivered to said executor personally, or may be filed in the office of the Clerk of said Superior Court at any time after the first publication of this notice, and before the making of any sale.

Dated January 7th, 1899.

FREDERICK W. HENSHAW,

Executor of the last will and testament of Mary Jane Evoy, deceased.

REED & NUSBAUMER, Attorneys for Executor.

LEGAL.

NOTICE TO CREDITORS.

Estate of Margaret Leonard, deceased.

Notice is hereby given by the undersigned, executrix of the last will of Margaret Leonard, deceased, to the creditors of and all persons having claims against the said deceased, to exhibit them, with the necessary vouchers, within four months after the first publication of this notice, to the said executrix, at the office of Fitzgerald & Abbott, attorneys-at-law, number 856 Broadway street, Oakland, Alameda county, State of California, which said office the undersigned selects as her place of business in all matters connected with the said estate of Margaret Leonard, deceased.

LETITIA LEONARD,

Executrix of the last will of Margaret Leonard, deceased.

Dated Oakland, December 21st, 1898.

FITZGERALD & ABBOTT, Attorneys for Executrix.

NOTICE TO CREDITORS.

Estate of George M. Teeple, deceased.

Notice is hereby given by the undersigned, administratrix of the estate of George M. Teeple, deceased, to the creditors of and all persons having claims against the said deceased, to exhibit them, with the necessary vouchers, within four months after the first publication of this notice, to the said administratrix, at the office of Fitzgerald & Abbott, attorneys-at-law, number 856 Broadway street, Oakland, Alameda county, State of California, which said office the undersigned selects as her place of business in all matters connected with the said estate of George M. Teeple, deceased.

MARY F. TEEPLE,

Administratrix of the estate of George M. Teeple, deceased.

Dated Oakland, December 22nd, 1898.

FITZGERALD & ABBOTT, Attorneys for Administratrix.

The Union Savings Bank, Oakland, Cal.

A dividend has been declared to depositors for the six months ending December 31st, 1898, at the rate of three and seventy-five hundredths (3.75) per cent per annum on all SAVINGS DEPOSITS, payable on and after January 3d, 1899. Dividends not called for are added to and bear the same rate of interest as the principal from January 1, 1899.

A. E. H. CRAMER, Cashier.

Central Bank, Oakland, Cal.

For the six months ending December 31, 1898, a dividend has been declared at the rate of three and 75-100 (3 75-100) per cent per annum on all term deposits, payable on and after January 2, 1899. Said dividend, if not called for, to be added to the principal and draw like interest from January 1, 1899.

C. R. YATES, Cashier.

THE OAKLAND BANK OF SAVINGS, OAKLAND, CAL.

For the six months ending December 31, 1898, a dividend has been declared at the rate of three and seventy-five one-hundredths (3.75) per cent per annum on ALL savings deposits, free of taxes, payable on and after Tuesday, January 3, 1899. Dividends not called for are added to and bear the same rate of dividend as the principal from January 1, 1899.

W. W. GARTHWAITE, Cashier.

FARMERS' AND MERCHANTS' SAVINGS BANK OF OAKLAND, CAL.

For the six months ending December 31st, 1898, a dividend has been declared at the rate of three and seventy-five one-hundredths (3.75) per cent per annum, on all savings deposits, payable on and after Tuesday, the 3rd day of January, 1899. Dividends not called for are added to the principal and bear a like rate of interest.

JAMES C. M'KEE, Cashier.

The annual meeting of the stockholders of the Pacific Coast Instantaneous Water Heater Co. will be held at the office of the company, 857 Clay street, Oakland, at 8 o'clock P. M., on Monday, January 16th, 1899, to elect a Board of Directors to serve for the ensuing year, and for the transaction of such other business as may come before the meeting.

L. GOLLY, President.

C. D. BENNETT, Secretary.

IF YOU WISH

To enjoy the day properly you must order your Sunday dinner from

L. C. BEEM,

New City Market,

S. E. Cor 12th & Washington Sts

TELEPHONE 853

LEGAL

ADMINISTRATOR'S SALE OF REAL ESTATE.

Notice is hereby given that, in pursuance of an order of the Superior Court of the county of Alameda, State of California, made on the 1st day of June, 1897, in the matter of the estate of Catharine M. Akerly, deceased, the undersigned, the administrator of the estate of Catharine M. Akerly, deceased, will sell at private sale, to the highest bidder, for cash, in United States gold coin, and subject to confirmation by said Superior Court, on or after Friday, the 30th day of December, 1898, at the office of John R. Glascock, at No. 969 Broadway street, rooms 54 and 55, in the city of Oakland, county of Alameda, State of California, all the right, title, interest and estate of the said Catharine M. Akerly, at the time of her death, and all the right, title and interest that said estate has, by operation of law or otherwise, acquired, other than or in addition to that of said Catharine M. Akerly at the time of her death in and to the following described real estate, to-wit:

That certain tract or parcel of land situated in said city of Oakland, and known and described as follows: Beginning at a point on the westerly line of Adeline street distant thereon 249 feet northerly from the northerly line of 14th street and running thence northerly along said line of Adeline street 230 feet, thence westerly and parallel with said line of 14th street 256 6-12 feet, thence southerly and parallel with said line of Adeline street 230 feet and thence easterly and parallel with said line of 14th street 256 6-12 feet to the point of beginning. Being a portion of block No. 587 as per Boardman's Map of the City of Oakland, and block No. 236 as per Whitcher's Map of the City of Oakland.

Terms and conditions of sale: Cash in United States gold coin. Bids or offers may be made at any time after the first publication of this notice and before the making of the sale. All bids or offers must be made in writing and left at said office of John R. Glascock, or delivered to the undersigned personally.

Bids or offers may be made for the whole of said property or for any subdivision or subdivisions thereof.

JAMES C. S. AKERLY,

Administrator of the estate of Catharine M. Akerly, deceased.

Dated Oakland, Cal., December 10th, 1898.

POSTPONEMENT OF SALE.

Notice is hereby given that in the matter of sale to pay assessments delinquent, together with costs of advertising, in the matter of the opening and widening of Commerce street in the city of Oakland, as to be held by me in front of my office, City Hall, in the city of Oakland, at the hour of 10 o'clock A. M. on Thursday, the 29th day of September, 1898, that said sale was commenced at said time and place, but that pursuant to, and by reason of an order and injunction made and issued out of and by the Superior Court of the county of Alameda, State of California, dated September 26, 1898, by which I was restrained and enjoined from selling or offering for sale any parcels of land under said assessment, and pursuant to said order and injunction, the further proceedings under said sale and notice of sale were by me at said time and place postponed until the hour of 10 o'clock A. M. of September 30, 1898, at the same place, and that such proceedings and further proceedings under said notice of sale and sale thereunder would be by me postponed from day to day until ten o'clock A. M. of the succeeding day until said injunction be released dismissed or made permanent, and that, upon the dissolution of such injunction I will proceed at 10 o'clock on the day following such dissolution with such sale and continue the same until the completion thereof.

Dated September 29, 1898.

M. K. MILLER,

Superintendent of Streets of the city of Oakland.

PROBATE NOTICE.

In the Superior Court of the county of Alameda, State of California.

In the matter of the estate of John Leavy (known also as John Lavey and John Levy, deceased.

Notice of time set for proving will, etc.

Notice is hereby given, that a petition for the probate of the will of John Leavy (known also as John Lavey and John Levy), deceased, and for the issuance to B. McFadden of letters testamentary thereon, has been filed in this Court, and that Monday, the 15th day of January, A. D. 1899, at 10 o'clock A. M. of said day, at the Court-room of Department No. 4 of said Court, at the Court House in the city of Oakland, in said county of Alameda, has been set for the hearing of said petition and proving said will, when and where any person interested may appear and contest the same.

Dated, January 4, 1898.

FRANK C. JORDAN, Clerk.

By F. D. ADAMS, Deputy Clerk.

LEGAL.

NOTICE.

State and County Taxes For the Year 1898.

STATE AND COUNTY TAXES FOR the year 1898.

To all taxpayers in the county of Alameda, State of California.

Notice is hereby given that the undersigned, Tax Collector of the county of Alameda, State of California, is in receipt of the assessment book of said county of Alameda, and that in accordance with the provisions of Section 3746 of the Political Code of the State of California.

Notice is hereby given that the assessment book for State and county taxes for the year 1898, on all property within the county of Alameda, has been received by me, and that the taxes as shown by said assessment book are now due and payable at my office in the Court House of said county of Alameda, in the city of Oakland, county of Alameda, State of California, every day (except legal holidays) during office hours, after the second Monday in October, 1898, and as follows:

The taxes on all personal property secured by real property, and one-half of the taxes on all real property in the said county of Alameda, will be due and payable on the

SECOND MONDAY IN OCTOBER IN THE YEAR 1898,

At my office in the Court House of said Alameda county, situated in the city of Oakland, in said county, every day (not a legal holiday) during office hours as fixed by law, and will be delinquent on the

LAST MONDAY IN NOVEMBER, 1898,

At 8 o'clock P. M. of said day, and that unless paid prior thereto, fifteen per cent will be added to the amount thereof, and that if said one-half be not paid before the last Monday in April, 1899, five per cent will be added thereto.

And notice is further given that the remaining one-half of the taxes on all real property in said Alameda county for the year 1898 will be payable to the undersigned, Tax Collector of said Alameda county, as aforesaid, at the office of the Tax Collector, as aforesaid, on and after the first Monday in January, 1899, and will be delinquent on the

LAST MONDAY IN APRIL, 1899,

At 6 o'clock P. M. of said day, and that unless paid prior thereto, five per cent will be added to the amount thereof.

Notice is hereby further given that all taxes may be paid at the time the first installment, as herein provided, is due and payable.

And notice is hereby further given that in accordance with said Section 3746 of the Political Code of the State of California, and after the second Monday in October, 1898, all the taxes, whether first or second installment, before delinquency thereof, or, if delinquent, together with the percentage added thereto as is above set forth, may be paid to me at my office, as aforesaid, at any time during business hours as aforesaid, and after said

SECOND MONDAY IN OCTOBER, 1898.

And upon such full payment being made, full receipts for the taxes, both first and second installments, will be given in accordance with law.

Dated at Oakland, California, this 11th day of October, 1898.

JAMES B. BARBER,

Tax Collector of the County of Alameda, State of California.

APPLICATION FOR ORDER TO SELL REAL ESTATE.

In the Superior Court in and for the county of Alameda, State of California.

In the matter of John K. Stewart, an insolvent debtor.

Order for notice of application for sale of real estate.

John Stewart, the assignee of the estate of John K. Stewart, an insolvent debtor, having filed his petition in this Court, asking for an order to sell certain real property of the estate of said debtor at private sale,

It is ordered, that the 23rd day of January, 1899, be and the same is hereby set as the day for hearing of said petition, at 10 o'clock A. M. of said day, in the Court-room of Department No. 2 of said Court, room of Department No. 2 of said Court, and it is further ordered that said assignee give notice of at least ten days of the hearing of said petition to the creditors of said insolvent, by serving on each a copy of this order by mail, and by publication of this order in the Oakland Tribune, a newspaper published in said county of Alameda, as often as said paper is published before the day set for hearing of said petition, and that the order herein made on the 22nd day of November, 1898, be set aside and vacated.

Dated January 3rd, 1899.

W. E. GREENE, Judge.

NOTICE.

NOTICE — All persons are hereby cautioned not to trust any one on account of the Tribune Publishing Company without a written order signed by an officer of this corporation. Any indebtedness incurred without said order will not be recognized.

TRIBUNE PUBLISHING CO.,

By W. E. DARGIE, President.

Public Administrator's Report.

TO THE HONORABLE SUPERIOR COURT OF THE COUNTY OF ALAMEDA, STATE OF CALIFORNIA:

WM. H. KNIGHT, Public Administrator of Alameda county, respectfully makes this return of all estates of decedents which have come into his hands for the term commencing July 1st, 1898, and ending December 31st, 1898, in accordance with the provisions of Section 1736, Code of Civil Procedure of California.

Date of Issuance	Number of Estate	NAME OF DECEDENT.	Approximate Value of Estate as Far as Ascertained	Money which has come into the Hands of the Public Administrator	Fees, Expenses, Funeral Expenses, Debts, Family Allowances Paid by the Public Administrator	Balance of Money on Hand	Administrator's Fees	Remarks
1898								
July 5	5758	Geo. M. Baker	$ 1,000 00	$ 13 50	$ 13 50		$	No Estate
25	5779	Louisa Boukowsky						No Estate
25	5782	James C. Walsh	225,000 00	187,835 10	887 70			
22	5796	Christopher Streitberger (special administration)	800 00		186,947 40		300 00	Paid to Adm'r.
Aug 5	5137	Frances Reinstadler	7,836 55	4,

Kona.. Coffee 30c lb.

GREAT WESTERN IMPORTING TEA COMPANY.

1063 Washington St., near 12th.

HUSBAND AND WIFE ELOPE.

Mrs. Myra Evans Weds the Man She Divorced.

Mothers-in-law, new divorce laws and an elopment, form the nucleus of the latest romance in the lives of Edward Evans and his wife, Myra, formerly Myra O'Brien of Oakland, daughter of a late wealthy merchant.

On December 8th last, the court records show that Mrs. Myra Evans secured a divorce from Edward W. Evans. On January 5th, twenty-eight days later the records also show that Myra Evans was united in marriage to Edward Evans. And thereby hangs a tale.

As Miss O'Brien the young lady was known to the social sets of Oakland, Stockton, and Los Angeles. Two years ago Cupid led her to the altar to wed Evans, who is now a director in the Healdsburg and Sonoma commission firm, having offices at 305 Front street, San Francisco. After the marriage the couple took up a residence in Bella Vista.

Mother-in-law Mrs. O'Brien did not take kindly to son-in-law Edward, while mother-in-law Mrs. Evans did not have daughter-in-law Myra on her calling list. The daughter sided with her mother finally and left her husband. Mrs. O'Brien fearful of her abduction, hired a detective as a body guard for the young lady. This sleuth watched carefully and well, but he could not prevent letters from Evans, reaching Myra.

Finally, however, the divorce courts separated the couple and Mrs. O'Brien took the detective with her post haste to Reno, only to find that Myra and Edward had gone to San Francisco. On their arrival they found that Mrs. O'Brien had followed them to Nevada, so like dutiful children they returned on the next train.

The meeting was pathetic probably but no certain record has been made of the conversation. However, Mrs. O'Brien had recourse to the smelling salts, while Edward and Myra smiling, announced that they had re-married. Edward is not in his mother-in-law's good graces by any means, but he is satisfied in having re-won her daughter.

As the fairy book would say--"and they all lived happily ever after."

BANKERS UNDER ARREST FOR FRAUD.

Associated Press Dispatches by
The Tribune's Special Leased Wire.

NEW YORK, Jan. 12.—James McNaughton, former president of the Tradesmens' National Bank, and Allen McNaughton, president of the Wool Exchange, and one of the directors of the Tradesmens' National Bank, were arrested to-day and arraigned before United States Commissioner Shields, charged with violating the revised statutes by certifying a check drawn on the Tradesmens' National Bank to the order of the United States Trust Company for $55,000, when the trust company, as alleged, had no funds in the bank to its credit. Both pleaded not guilty, and they were held in $25,000 bail each for examination next Tuesday.

A Sewer Pipe Trust.

Associated Press Dispatches by
The Tribune's Special Leased Wire

AKRON, Ohio, Jan. 12.--The promoters of the proposed sewer pipe trust have finally secured options on the Akron plants. A local afinir said today that the deal would go through within sixty days.

Annual Sales over 6,000,000 Boxes

BEECHAM'S PILLS

FOR BILIOUS AND NERVOUS DISORDERS

such as Wind and Pain in the Stomach, Giddiness, Fulness after meals, Headache, Dizziness, Drowsiness, Flushings of Heat, Loss of Appetite, Costiveness, Blotches on the Skin, Cold Chills, Disturbed Sleep, Frightful Dreams and all Nervous and Trembling Sensations.

THE FIRST DOSE WILL GIVE RELIEF IN TWENTY MINUTES. Every sufferer will acknowledge them to be

A WONDERFUL MEDICINE.

BEECHAM'S PILLS, taken as directed, will quickly restore Females to complete health. They promptly remove obstructions or irregularities of the system and cure Sick Headache. For a

Weak Stomach
Impaired Digestion
Disordered Liver

IN MEN, WOMEN OR CHILDREN

Beecham's Pills are

Without a Rival

And have the LARGEST SALE of any Patent Medicine in the World.

25c. at all Drug Stores.

REPUBLICANS READY TO ACT.

City Committee to Name Men to Select Delegates.

Tonight the Republican City Central Committee will meet in the Blake and Moffitt building to issue a call for a convention. At the same time the committee of twenty-one, three from each ward, will be named, they in turn to chose the 143 delegates to the convention.

The Army and Navy League, a faction of the Fifth Ward Republican club and one wing of the Seventh Ward Young Men's club will ask the committee for primaries.

The Fourth ward Republicans, it is said, desire delegates appointed.

"I have yet to find one man in my ward who wants primaries," declared Committeeman George Meredith today. "I have been looking for some Republicans who object to appointed delegates, but every man I have seen has been in favor of the plan adopted by the committee. If there are any who want primaries, they have never made it known to me."

The effort to hold the convention on Monday evening may fail, for the time is considered almost too short. It is argued that the committee of twenty-three cannot agree upon 143 delegates in order to present the list by Saturday night. If this is so, Wednesday will probably be the earliest date upon which the convention can be called together.

The committeemen share the general sentiment among Republicans, in a desire to rush matters as speedily as practicable. It is realized that the campaign is formally open and the general rush is to put a strong Republican ticket early in the field.

The meeting of the committee this evening will be executive, though any protestants from the wards will be given an opportunity to air their grievances.

As the time for action approaches, more candidates are coming into the open. W. H. Knight, ex-Public Administrator, would like the nomination for City Treasurer. Zach Gilpin, the incumbent, however, apparently has the inside track.

B. C. Cuvellier has announced his candidacy for Councilman-at-Large, as has also W. B. Pringle of the Seventh ward. Mark Thomas of the Second ward, and C. B. Parcells of the Fifth ward.

There are other candidates, who at present are perched upon the fence awaiting, to see which way the wind blows. There will be no lack of aspirants for office, and consequently no likelihood that any positions will go begging, though not until the personnel of the convention is known, can any definite figuring be done.

THE DEMOCRATS.

The Democratic City Central Committee will be called together by Chairman McDonough next week. The Democrats intend to hold a convention and nominate a full ticket. They will hold primaries, after the fashion of past years.

No candidates have made their appearance so far for the Mayoralty. Ed Prather, now Deputy County Surveyor, has been spoken of as a candidate for City Engineer, while Alex Rosborough's name is mentioned as the acceptable one for City Treasurer and Tax Collector.

RAILWAY SYSTEM FOR THE KLONDIKE.

Associated Press Dispatches by
The Tribune's Special Leased Wire.

CHICAGO, Jan. 2.—A scheme to establish an extensive railway system in the Klondike region is revealed in a bill for injunction filed in the United States Circuit Court by the Anglo-Alaskan syndicate (limited) against Paul, Herman and August Heinze and Bernard J. Frank. The court is asked to restrain the defendants from disposing of certain plans, field notes and profiles of the Alaskan country.

The bill of complaint filed in the Federal court sets forth that the complainant organized an expedition last spring for the purpose of locating a line for a railway in Alaska, to extend from Norton Sound to the mouth of the Kalkuk river, a distance of about 165 miles.

Judge Grosscup granted a temporary injunction restraining the defendants from disposing of the papers, and the hearing of the case was set for next Monday.

COLLISION IN THE SIERRA SNOWSHEDS.

Associated Press Dispatches by
The Tribune's Special Leased Wire

SACRAMENTO, Jan. 12.—Overland passenger train No. 1, east-bound, and a west-bound freight met head on at Lakeview siding in the snowsheds about three miles east of Summit about 8 o'clock last night. Both trains had orders to meet there, and the freight took the siding. The fierce snow storms had caused drifts to form where the accident occurred, and the engineer of the passenger train, being unable to judge in time where the switch was located, on account of the snow drift obstructing the view, ran over the switch and a collision resulted. None of the passengers were in the least injured, and the engine crews' injuries were so slight that the services of a surgeon were not required. The tracks was blocked about six hours.

Spaniards Sail for Home.

Associated Press Dispatches by
The Tribune's Special Leased Wire.

MATANZAS, Cuba, Jan. 12.—The Spanish transport Chanderangor has sailed for Cadiz with 600 sick men on board. General Sanger has burned the barracks formerly occupied by the reconcentrados, in order to kill the disease germs.

Named by Gov. Roosevelt.

Associated Press Dispatches by
The Tribune's Special Leased Wire.

ALBANY, N. Y., Jan. 12.—Governor Roosevelt sent to the Senate to-day the nomination of Colonel John Partridge of Brooklyn as State Superintendent of Public Works.

Mrs. Veitch Is Ill.

Mrs. W. T. Veitch is ill at her home, a victim of the grip.

PHILIPPINES A HARD PROBLEM.

Views of Senators as to Their Future Government.

Associated Press Dispatches by
The Tribune's Special Leased Wire.

NEW YORK, Jan. 12.--A dispatch to the Herald from Washington says:

The difficulties with which the United States is confronted in being called upon without previous experience to administer distant possessions is fully appreciated by the administration and by Senators and Representatives.

"We are simply drifting," said Senator Hanna, "we are waiting for the ratification of the pending treaty; then we will be in a position to consider the form of government for the Philippines. Some are talking of a military protectorate, and the opponents of the treaty are claiming that by ratifying the treaty we annex the Philippine islands, and the natives at once become citizens of the United States.

"I am frank to confess that I am not prepared to say what form of government I prefer there, but I do believe the conditions in the islands will be greatly improved by a prompt ratification of the treaty."

Senator Platt of New York said:

"I have not heard any friend of the treaty state what form of government is to be established in the Philippines. It is a difficult problem to face under existing conditions. I am inclined to favor such a form of government as we are endeavoring to build up in Cuba. We cannot turn the islands back to Spain and we are bound to give aid and comfort to the people until we can decide whether or not they are capable of governing themselves."

Vice-President Hobart, who is in close touch with the President and all of the administration Senators on this subject, said:

"Future development will play an important part in deciding this vexed question. It may be advisable, after all the circumstances are taken into consideration, to deal with the Philippines as we proposed to deal with Cuba.

"We have certain responsibilities imposed upon us by the result of the war, and after we ratify the treaty we will have ample time to consider what form of government will best meet the conditions. For my part, I am undecided at present as to what course we should finally pursue in the Philippines."

Senator Lodge remarked:

"For my part, I am confident the American people are capable of meeting any emergency which may arise. Whether we will establish a protectorate, or allow the Philippines to set up an independent form of government, or create some form of government, will be determined later on."

Senator Allen of Nebraska favors the establishment of a joint protectorate in the Philippines and said:

"I suggest that we might assist them in establishing a form of government something in line with the present government of Samoa, although I would not advocate setting up a king."

Senator Teller of Colorado, who favors expansion and will vote for the ratification of the treaty, says he favors the establishment of an independent form of government in the Philippines. He would have the United States exercise supreme control over the islands until the natives demonstrate their ability to maintain an independent republic, and then the United States should exercise some sort of a government over the islands.

Senator Morgan of Alabama says he would favor the establishment of a civil or military form of government in the Philippines, under the control of the United States, until the natives have demonstrated their ability to govern themselves. At present we have no assurance that they are capable of self-government and until that question is fully determined, the United States is in duty bound and is expected by the nations of the earth to exercise a virtual protectorate over the islands.

A RICH GOLD STRIKE IN UTAH.

Associated Press Dispatches by
The Tribune's Special Leased Wire

VERNAL, Utah, Jan. 12.--Considerable excitement has been created by rich gold discoveries, twenty-five miles east of this place, in the Blue Mountains near the Colorado line. The discovery was made by "Doc" McDonald, a veterinary surgeon of the Ninth Cavalry. He served in the Spanish war, and while at New York recovering from fever, met a man named Johnson, who had formerly lived in Eastern Utah, and who told him that he had found a rich float, describing the location. When the Ninth Cavalry returned to Fort Duchesne, McDonald commenced to search for the vein.

Noted Clergyman Dying.

Associated Press Dispatches by
The Tribune's Special Leased Wire.

CHICAGO, Jan. 12.--Rev. Henry G. Perry, priest to the Episcopal Cathedral of St. Peter and Paul, Grand Chaplain Grand oLdge Benevolent and Protective Order of Elks, and well known in Masonic circles, is lying critically ill with arterial sclerosis at his home in this city. For some time Dr. Perry has been suffering from the grip and this, with the more serious complaint, it is feared, will cost him his life. Physicians after a consultation, have decided that nothing could be done to stay the progress of disease, and the clergyman's death, it is thought, may occur in a day or two.

It Cures Where Others Fail To Even Relieve.

BENSON'S,

3 SEALS STAMP ON THE GENUINE

'T is the best POROUS PLASTER

Stimulates the circulation, dispels congestion, arrests inflammation and cures quicker than an other external application. Price 25 cents. All Druggists. Of Pfizer, Seabury & Johnson, N.Y., if unobtainable.

CUBANS TO SHARE RESPONSIBILITY.

Important Government Posts Given Their Leaders.

Associated Press Dispatches by
The Tribune's Special Leased Wire.

NEW YORK, Jan. 12.—A dispatch to the Tribune from Havana says:

Hereafter Cubans will share responsibilities with the American military authorities, whose announced purpose is to further the policy of turning the island over to its inhabitants for their own government at the earliest practicable moment. Menocal, Lacoste, Cardenas and others selected for important posts, have been actively identified with the insurgents, most of them in the field, and if they do not represent the Cuban people it will be hard to determine who are to be taken as the proper representatives. They will have a voice in selecting their subordinates, and will be responsible for a good administration by the Cubans.

Former Chief of Police McCullough of New York will occupy the same office with reference to Major Evans as Military Chief of Police that he did towards Colonel Moulton. His capacity was an advisory one. Colonel Moulton's friends in Washington, it is asserted will insist on his promised promotion as Brigadier General, and General Ludlow's partisans will fight it. That controversy has no bearing on the present condition in Havana. The Cubans, who are complaining that the Spaniards have received preferences among Captains and Inspectors of Police are pleased with the official statement from General Ludlow that the list was unauthorized and will be revised.

General Lee is indifferent to the police controversy. He did not originally favor taking Colonel Moulton from the command of his regiment. He is irritated at the lessening of the importance of his command by making Havana a separate department, and is not pleased that fresh troops on arrival are assigned to Havana, but it is doubtful whether he will make official remonstrations.

PUGILISTS PROFANE ASBURY PARK'S SOIL.

Board of Trade Objects to the Boxers Training There.

Associated Press Dispatches by
The Tribune's Special Leased Wire

NEW YORK, Jan. 12.—The Asbury Park, N. J., Board of Trade has denounced pugilism.

Rev. E. S. Widdemer, an Episcopal clergyman, said:

"One thing which has done more than anything else to blast the prospects of Asbury Park during the past year is the training of prize fighters here. They have been told that they cannot go to Allenhurst, yet these same men come to Asbury Park and are caressed in a certain sence by some of the city officials. The influence against Asbury Park by the presence of such men during the last year has been great and will take years to overcome. I recognize the fact that we cannot keep them away if they desire to come, but it is unnecessary for them to get official recognition."

A resolution was then offered that the board discountenance the training of prize fighters in Asbury Park, and the motion was adopted unanimously.

James J. Corbett was the first pugilist to train at Asbury Park. Fitzsimmons was the star attraction last summer, and Kid McCoy trained there for the Sharkey fight.

BAUMGARTEN AGAIN GOES TO PRISON.

Solomon Baumgarten created another scene in the Police Court this morning in answering the charge of battery, preferred against him by Jacob Pantosky. The old man was as irascible as ever when he took the stand, speaking in a loud and angry tone. Pantosky swore that the defendant had assaulted him. He was supported by Officer Powers in his testimony. Baumgarten denied the story of both and while Pantosky and Powers were testifying he interrupted them repeatedly by calling both of them liars. Judge Smith fined Baumgarten $20 or ten days in the City Prison. The fine will not be paid and Solomon will again live at the city's expense for sometime.

Noted Distiller Dead.

Associated Press Dispatches by
The Tribune's Special Leased Wire

DETROIT, Mich., Jan. 12.--Hiram Walker, capitalist, founder of Walkerville, Ontario, opposite Detroit, and of the great distillery which bears his name, died today of paralysis. He received the first stroke last April, since which time he has been confined to his bed, and the second stroke came night before last, resulting fatally. Mr. Walker was 82 years of age and a native of East Douglas, Massachusetts. He owned large tracts of land in Ontario, and was interested in railroad and other investments, besides being the head of the great whisky manufacturing concern.

Colorado Railway Changes.

Associated Press Dispatches by
The Tribune's Special Leased Wire.

DENVER, Colo., Jan. 12.--At midnight last night the Union Pacific, Denver, and Gulf and the South Park lines passed out of the receiver's hands and became the "Colorado road," being officially designated the Colorado and Southern Railway. The company will operate 1,530 miles of road in Colorado, Wyoming, New Mexico and Texas. President Trumbull will continue to act as receiver of the Julesburg branch until its transfer to the Union Pacific is made.

Wants Husband's Estate.

Sarah Ely has petitioned the Superior Court for a homestead right in a lot on Fifth and Chester streets. Her deceased husband had a homestead right in the lot and had mortgaged his interest for $200 to the Oakland Bank of Savings.

NICARAGUAN CANAL NEUTRAL.

Our Government Will Respect Britain's Treaty Rights.

Associated Press Dispatches by
The Tribune's Special Leased Wire.

NEW YORK, Jan. 12.—A dispatch to the Herald from Washington says:

Sir Julian Pauncefote, the British Embassador, will remain accredited to the United States for another year, beginning in April. This unusual action on the part of the British government arises from its deep interest in the negotiations for the abrogation of the Clayton-Bulwer treaty and a new treaty guaranteeing the neutrality of the proposed Nicaraguan canal, with which Sir Julian is so familiar.

Sir Julian would naturally have been retired last spring, but the British government, as a mark of friendship and because of the critical condition of the relations between the United States and Spain, determined to retain him here for another year. The negotiations with reference to the Nicaraguan canal are now in such shape that it would be difficult for a successor to Sir Julian to handle them properly. In view of this fact Lord Salisbury has directed that he be retained in Washington, and the embassy has received official word to this effect.

DEMOCRATS NAME JENKS FOR SENATOR

Associated Press Dispatches by
The Tribune's Special Leased Wire

HARRISBURG, Pa., Jan. 12.—George A. Jenks, the Democratic candidate for Governor in the late campaign, is the choice of the Democratic Senators and members of the Assembly for the United States Senate. He was nominated by acclamation at today's caucus, after ex-Lieutenant-Governor Chauncey F. Black had polled fourteen votes to sixty-five for Jenks.

A resolution was adopted authorizing the appointment of a steering committee, to consist of two Senators and five Assemblymen.

Mr. Creasy offered a resolution asking all Democratic members to pledge themselves to attend regularly all the conventions of elections for a United States Senator, and report at all times for the nomination. The resolution was tabled.

FEMALE SHOPLIFTER ARRESTED IN DENVER.

Associated Press Dispatches by
The Tribune's Special Leased Wire.

DENVER, Colo., Jan. 12.—Nellie Dalton, alias May Murray, alias "Big May," was arrested here this morning. The police say she is wanted in Chicago and New York to answer charges of shoplifting. In her rooms was found $2,500 worth of goods, including a number of diamonds. George Dalton, W. H. Hall, Frank Sherer, Tom Cady and Rene Day, who were with Nellie Dalton, were also arrested. George Roberts, a hotel man, accuses Nellie Dalton of having stolen $200 from him in a restaurant.

DESTITUTION AND SICKNESS IN CUBA.

Associated Press Dispatches by
The Tribune's Special Leased Wire.

NEW YORK, Jan. 12.—A letter received by Stephen E. Barton, chairman of the Cuban relief committee, from Mr. Warner, recently sent to the Sancti Spiritus district in Cuba, says there are 7,531 destitute women and children in the town, with 1,392 men to provide for them, more than half of whom are too sick and weak to even help themselves.

"The condition of the people in the little villages and country," he says, "is even worse than the city."

DINGLEY RALLIES AND WILL RECOVER.

Associated Press Dispatches by
The Tribune's Special Leased Wire.

WASHINGTON, Jan. 12.—At 11 o'clock today Dr. Deale said that unless something unforseen took place Mr. Dingley would recover.

The following bulletin was posted at the Hamilton House, where Mr. Dingley lives: "11 A. M.—Mr. Dingley passed a comfortable night. Pulse and general condition good. Doctors encouraged."

San Diego's Rainfall.

Associated Press Dispatches by
The Tribune's Special Leased Wire.

SAN DIEGO, Cal., Jan. 12.—It rained hard here again last night and throughout the county, .32 of an inch falling in the city and over an inch at Cuyamaca. The total rainfall for the season here is 2.43 inches. The average rainfall to this date for the last twenty-seven years is 3.36 inches. The total rainfall in the city for this storm is 1.66 inches, and at Cuyamaca it reached 4.6 inches.

Ebell Lecture.

Tomorrow afternoon the regular second Friday afternoon meeting of the Ebell ladies will take place at the rooms of the club, on Thirteenth and Harrison streets. The business meeting will be held at 2 o'clock, after which Solly Walters will give an illustrated talk on art. Visitors will be welcome at the lecture.

Mortgage Is Due.

The Oakland Bank of Savings has brought suit against Lyman M. Hosmer and others to foreclose a mortgage for $337.80 on a lot on East Fourteenth street and Twenty-sixth avenue.

Wants Another Name.

Charles V. Patterson has petitioned the Superior Court to be allowed to change his name to Charles V. Thompson, the name of the family with which he has been living since he was 9 years of age.

DEMANDED COIN OR HIS LIFE.

Lone Robber Tries the Shotgun Game But Is Disappointed.

Manuel de Vacas, a Pleasanton saloon keeper, was held up Tuesday evening by a lone highwayman. De Vacas was alone in his saloon at about 10 o'clock working on his books, when the robber entered. The man wore a mask but no coat. He wore a black slouch hat and carried a sawed-off shotgun, with which he covered the saloon keeper.

"Pass out your money," demanded the robber.

"I have none here," replied de Vacas.

"Pass it out quickly or I will blow the top of your head off," said the intruder.

De Vacas then took $5 in silver and tossed it upon the floor in front of the man, thinking that he might have a chance to overpower him when he attempted to pick it up. The robber, however, was not to be caught by the ruse. He refused to touch the money on the floor and continued his demands for the sack. This continued for about ten minutes, when the robber gave up the attempt, and backing out of the door, disappeared.

An alarm was given, but no trace of the man could be found.

Late yesterday afternoon a man answering the description of the robber was arrested. He denies all knowledge of the crime. It is said he has been in Pleasanton for several days trying to sell a sawed-off shotgun.

—THE—

Daily Inter Ocean

Always American
Always Republican
Always Reliable
Always the Best.

The Inter Ocean has been for twenty-six years the stalwart Republican newspaper of the West. It has fought more battles for principle than any other newspaper in the United States. It began its career as a supporter of General Grant in 1872, when all other Republican papers in Chicago went over to the enemy. It has fought the battle of Americanism in every campaign as earnestly and effectively as it fought the slanderers of our army and the defamers of the President in the campaign of 1898.

The Inter Ocean is now a better newspaper than ever before. It has unparalleled facilities for gathering FOREIGN NEWS, WESTERN NEWS ILLINOIS NEWS. It has the ablest correspondents in the field with every division of the army, in Cuba, in Porto Rico, Hawaii, and the Philippines, and with every squadron and fleet in foreign waters. It has men of affairs, well informed as to politics, in every capital of Europe, and enterprising correspondents in Africa and Asia. It is absolutely fearless in telling the truth, and the publication of the news is not influenced by editorial opinion.

Among the special features of The Daily Inter Ocean are:

THE HOLLAND LETTER, from New York, published every day. This is written by one of the ablest and most intelligent observers in the East.

THE MATTHEW MARSHALL LETTER, published every Monday morning, a review of the financial and commercial situation, by a gentleman well informed as to all the discussions and operation on Wall street.

A sporting department which covers more satisfactorily than any other daily newspaper the whole field of running, trotting, baseball, football, golf, tennis, boating, boxing, etc.

Financial, commercial, and insurance departments, giving news and intelligent comment not only from Chicago, but all other business centers.

A literary feature is the publication of a series of vivid serial stories, an installment appearing each day.

The Daily Inter Ocean publishes more news than any other Chicago daily. It has the ablest and strongest editorials and the greatest variety of literary and special matter. It is always American and always Republican.

PAYING COSTS OF THE COURT.

Board of Works May Have to Meet an Obligation.

At the meeting of the Board of Public Works this morning there were present Commissioners Thomas, Clement and Dow.

A communication was received from Cunningham Brothers, architects of the new West Oakland engine house, setting forth that the building had been completed according to the plans and specifications, and to their satisfaction, and at the same time turning over the keys of the same and asking that the house be accepted.

A resolution setting forth the facts contained in the above communication, as also that the building had received the recommendation of Chief Ball of the Fire Department, and accepting the house was then adopted.

Mayor Thomas wanted to know how the costs incurred in the suit brought by the Pacific Press Company enjoining the Board from awarding the contract for the printing of the report of the Chief of Police to the Enquirer Publishing Company were to be met.

It was shown that the costs amounted to $13.50.

Mr. Dow said that he was willing to pay his share. He also stated that there was a contingent fund.

The Mayor said he was not willing to make use of the contingent fund for that purpose unless he was compelled to do so.

Mr. Clement said that the judgment seemed to have been rendered on default. He said that he thought Mr. Dow had said that it would not be necessary to go to the court in the case.

Mr. Dow said that it was understood among the printers that no appearance would be made. He said the members of the Board were severally responsible for the amount.

Mr. Thomas said that the Printers' Union had agreed to sustain the fight, and they ought to keep their promise.

Mr. Dow said that a bill might be sent to the Council, because the action of the Board of Public Works was based upon the resolution of the Council prohibiting the letting of printing contracts to non-union offices.

A resolution was then adopted rescinding the resolution by which the contract for the printing of the report of the Chief of Police was awarded.

A resolution was then adopted awarding the contract for the printing of the report to the Pacific Press Publishing Company, in accordance with the order of the court in the injunction case referred to.

Liquors For Families.

Furnished and delivered free. Purity and quality guaranteed. Landregan Bros., 912 Broadway. Telephone main 570.

The Oakland Grotto

Is a quiet place for gentlemen; finest liquors and cigars; club room; opening on July 30, 1898. Collier & Company, proprietor. Northeast corner of Eighth and Broadway.

One Good Turn Deserves Another.

Our advice to those in need of household furniture. See H. Schellhaas, 408 Eleventh st.

Conway's Saloon.

Conway's Drum Saloon, 964 Washington street, can't be beat for cool lager and steam, also all leading brands of whiskies. Private rooms for families.

"My Cake Is Dough."

Did not use Sperry's Flour.

If you had taken two of Carter's Little Liver Pills before retiring you would not have had that coated tongue or bad taste in the mouth this morning. Keep a vial with you for occasional use.

'99 "Ideal" Wheel $25.

Faulkner's, 351 Twelfth street.

Terms Cash, Sale Absolute

Twenty bedroom suits. Bargains at the old store of H. Schellhaas, 408 Eleventh st., cor. Franklin.

CASTORIA.

Bears the fac-simile signature of Chas. H. Fletcher. It is over wrapper.

To-Day Only...

CORNMEAL

17½c Sack, 10 lbs.

SODA CRACKERS

39c Box, ½ Case.

CLEVELAND

BAKING POWDER 29c. lb.

All fresh—none better—guaranteed to please—our fine creamery butter, 35c. Overstock sale now. Will pay you to call on us. Circular ready of all prices. Smiths', 25 Market, San Francisco, 7 floors. Every variety made. Convenience and comfort of customers unexcelled elsewhere. Dining room 6th floor.